

Attachment C

Site/ Landscape Plan

PATH: Concept v1.dwg PLOTTED: March 20, 2024 3:08PM

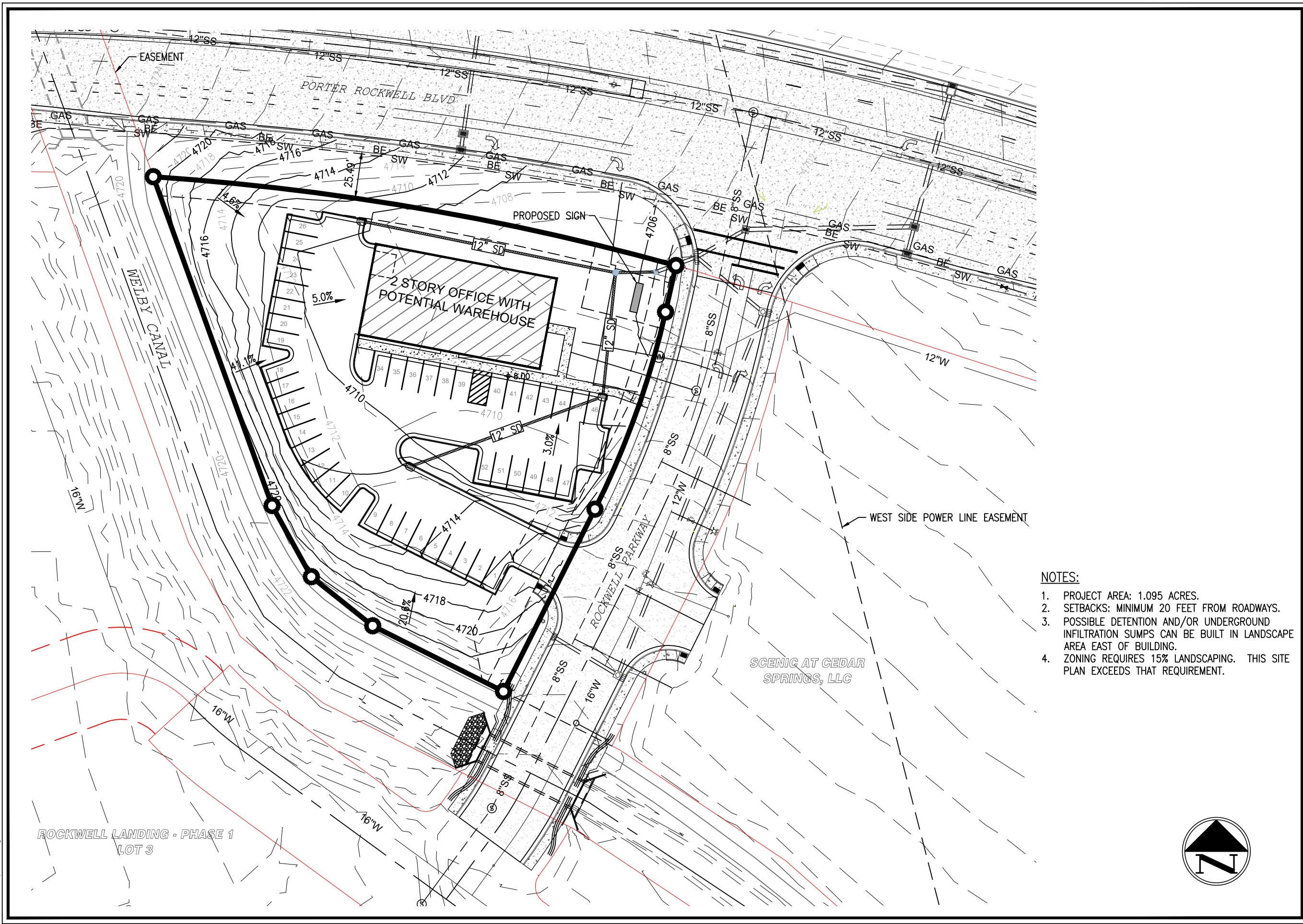

- NOTES:
1. PROJECT AREA: 1.095 ACRES.
 2. SETBACKS: MINIMUM 20 FEET FROM ROADWAYS.
 3. POSSIBLE DETENTION AND/OR UNDERGROUND INFILTRATION SUMPS CAN BE BUILT IN LANDSCAPE AREA EAST OF BUILDING.
 4. ZONING REQUIRES 15% LANDSCAPING. THIS SITE PLAN EXCEEDS THAT REQUIREMENT.

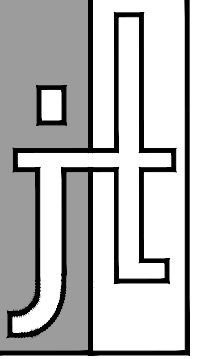

JT Engineering, PC
7886 South 2325 East
South Weber, Utah
ph 801.866.7702
jason@jtengpc.com

PARCEL No. 33-21-227-001

CONCEPTUAL SITE PLAN

HERRIMAN, UTAH

SHEET SIZE: 11x17
H. SCALE: 1" = 50'
V. SCALE: N/A
DATE: MAR. 20, 2024
© COPYRIGHT 2024

SHEET NO.

SP1

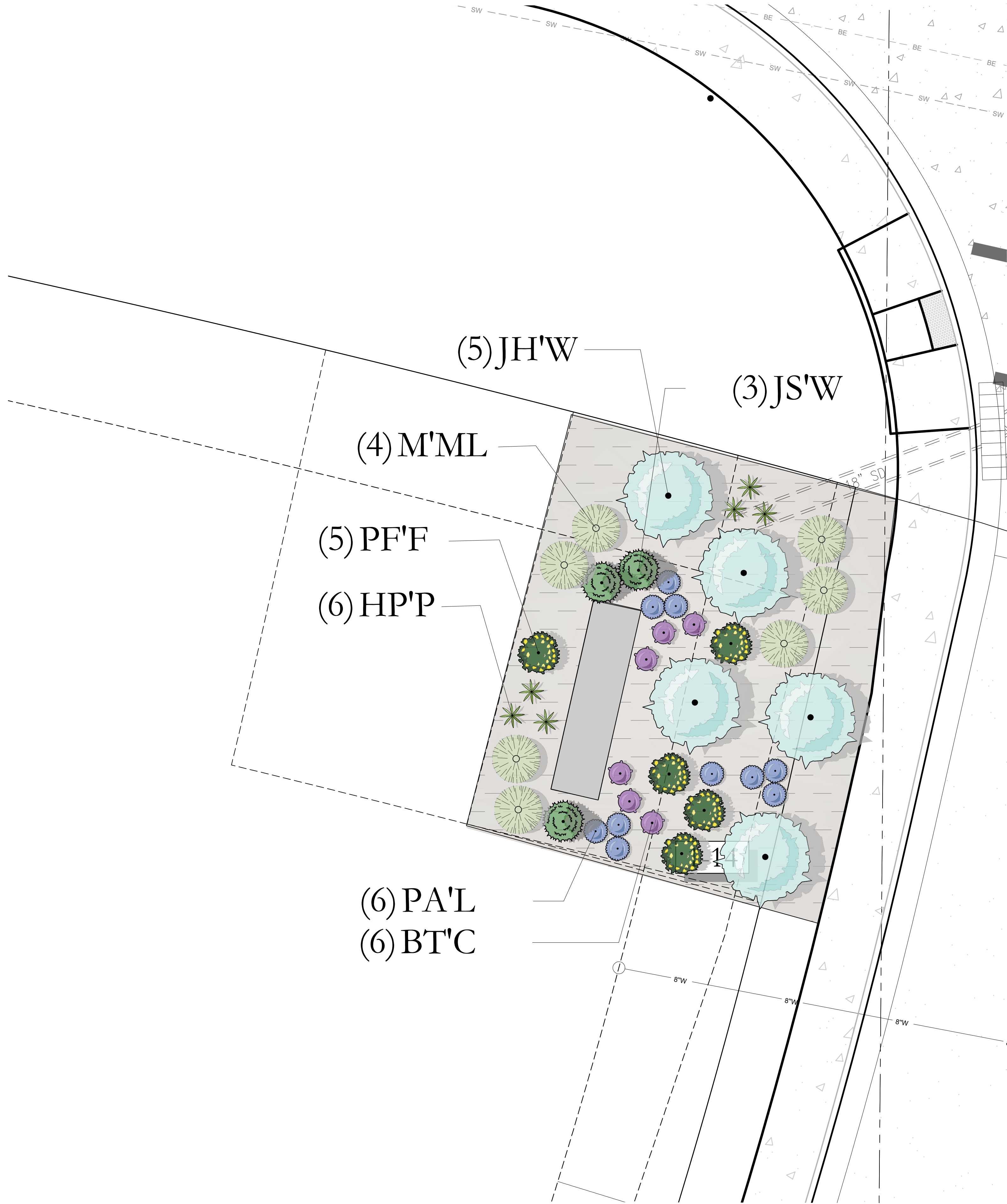

PLANT LEGEND <small>(NOTE: PLANT QUANTITIES ARE PROVIDED FOR CONVENIENCE ONLY. IN CASE OF DISCREPANCY, THE DRAWING SHALL TAKE PRECEDENCE.)</small>					
SYMBOL	CODE	QTY	BOTANICAL / COMMON NAME	CONT	SIZE
CONIFERS					
	JS'W	3	Juniperus scopulorum 'Woodward' Woodward Columnar Juniper	B & B	6' 21 SF
SYMBOL	CODE	QTY	BOTANICAL / COMMON NAME	CONT	
DECIDUOUS SHRUBS					
	BT'C	6	Berberis thunbergii 'Concorde' Concorde Japanese Barberry	5 gal	42 SF
	PF'F	5	Potentilla fruticosa 'Fargo' Dakota Sunspot Fargo Yellow Shrubby Cinquefoil	5 gal	80 SF
EVERGREEN SHRUBS					
	HP'P	6	Hesperaloe parviflora 'Perpa' TM Brakeights Red Yucca	5 gal	18 SF
	JH'W	5	Juniperus horizontalis 'Wiltonii' Blue Rug Juniper	5 gal	250 SF
GRASSES					
	M'ML	7	Miscanthus sinensis 'Morning Light' Morning Light Maiden Grass	1 gal	84 SF
PERENNIALS					
	PA'L	10	Perovskia atriplicifolia 'Lisslitt' Lacey Blue Russian Sage	1 gal	30 SF
					525 SF TOTAL

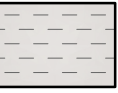
SITE MATERIALS LEGEND <small>(NOTE: SITE MATERIALS QUANTITIES ARE PROVIDED FOR CONVENIENCE ONLY. IN CASE OF DISCREPANCY, THE DRAWING SHALL TAKE PRECEDENCE.)</small>		
SYMBOL	LANDSCAPE DESCRIPTION	QTY
 1-14	1" MINUS TAN CRUSHED ROCK SUBMIT SAMPLES FOR LANDSCAPE ARCHITECT AND OWNER APPROVAL. PROVIDE 3" DEPTH OF ROCK MULCH TOP DRESSING. SEE INORGANIC MULCH LANDSCAPE NOTES FOR ADDITIONAL INFORMATION. SHEET LP-101.	966 sf

5/8/2024

UT24056

NO.	REVISION	DATE
1	XXXX	XX-XX-XX
2		
3		
4		
5		
6		
7		

811

BLUE STAKES OF UTAH
UTILITY NOTIFICATION CENTER, INC.
1-800-662-4111
www.bluestakes.org



0'2.5'5'10'20'

GRAPHIC SCALE: 1" = 5'

ROCKWELL LANDING PH. 3
ROCKWELL PARK LANE
HERRIMAN, UTAH

SCENIC DEVELOPMENT GROUP
ATT: BRAIDEN RINDLISBACHER
801-253-1237
BRAIDEN@SCENICDEV.COM

COPYRIGHT:
PKJ DESIGN GROUP

THIS DOCUMENT AND THE IDEAS AND DESIGNS INCORPORATED HEREIN AS AN INSTRUMENT OF PROFESSIONAL SERVICE IS PROPERTY OF PKJ DESIGN GROUP. IT IS NOT TO BE USED IN WHOLE OR IN PART FOR ANY OTHER PROJECT WITHOUT THE WRITTEN AUTHORIZATION OF PKJ DESIGN GROUP.



PKJ
DESIGN GROUP
Landscape Architecture • Planning • Visualization

3450 N. TRIUMPH BLVD. SUITE 102
LEHI, UTAH 84043 (801) 753-5644
www.pkjdesigngroup.com



COLOR ILLUSTRATION
CITY PERMIT SET

LP-COLOR

DRAWING INFO

PM: JTA

DRAWN: SAV

CHECKED: JMA

PLOT DATE: 5/8/2024