

Attachment D

Site/ Landscaping Plans

811

CALL BLUESTAKES
@ 811 AT LEAST 48 HOURS
PRIOR TO THE
COMMENCEMENT OF ANY
CONSTRUCTION.
Know what's below.
Call before you dig.

BENCHMARK

NORTHWEST CORNER OF SECTION 25,
TOWNSHIP 3 SOUTH, RANGE 2 WEST
SALT LAKE BASE AND MERIDIAN
ELEVATION = 4869.79'

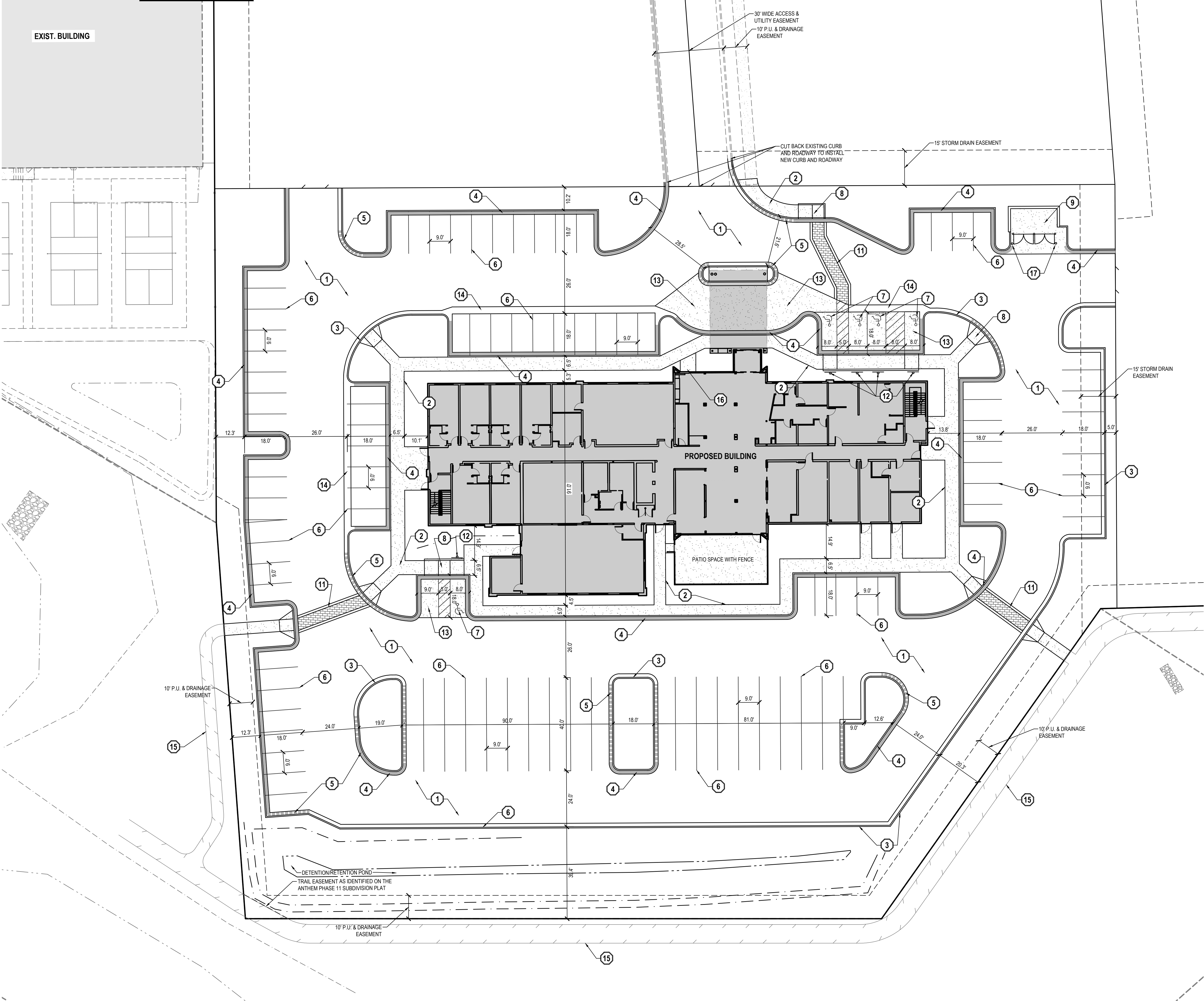

- GENERAL NOTES**
1. ALL WORK TO COMPLY WITH THE GOVERNING AGENCY'S STANDARDS AND SPECIFICATIONS.
 2. ALL IMPROVEMENTS MUST COMPLY WITH ADA STANDARDS AND RECOMMENDATIONS.
 3. SEE LANDSCAPE/ARCHITECTURAL PLANS FOR CONCRETE MATERIAL, COLOR, FINISH, AND SCORE PATTERNS THROUGHOUT SITE.
 4. ALL PAVEMENT MARKINGS SHALL CONFORM TO THE LATEST EDITION OF THE M.U.T.C.D. (MANUAL ON UNIFORM TRAFFIC CONTROL DEVICES).
 5. ALL SURFACE IMPROVEMENTS DISTURBED BY CONSTRUCTION SHALL BE RESTORED OR REPLACED, INCLUDING TREES AND DECORATIVE SHRUBS, SOD, FENCES, WALLS AND STRUCTURES, WHETHER OR NOT THEY ARE SPECIFICALLY SHOWN ON THE CONTRACT DOCUMENTS.
 6. NOTIFY ENGINEER OF ANY DISCREPANCIES IN DESIGN OR STAKING BEFORE PLACING CONCRETE OR ASPHALT.
 7. THE CONTRACTOR IS TO PROTECT AND PRESERVE ALL EXISTING IMPROVEMENTS, UTILITIES, AND SIGNS, ETC. UNLESS OTHERWISE NOTED ON THESE PLANS.

- SCOPE OF WORK:**
PROVIDE, INSTALL AND/OR CONSTRUCT THE FOLLOWING PER THE SPECIFICATIONS GIVEN OR REFERENCED, THE DETAILS NOTED, AND/OR AS SHOWN ON THE CONSTRUCTION DRAWINGS.
- 1 ASPHALT PAVEMENT PER GEOTECHNICAL REPORT AND DETAIL 1/C-500.
 - 2 4" THICK CONCRETE SIDEWALK PER APWA STANDARD PLAN NO. 231.
 - 3 24" COLLECTION CURB AND GUTTER PER DETAIL 2/C-500.
 - 4 24" REVERSE PAN CURB AND GUTTER PER DETAIL 3/C-500.
 - 5 TRANSITION BETWEEN COLLECTION CURB AND GUTTER AND REVERSE PAN CURB AND GUTTER.
 - 6 4" WIDE SOLID WHITE PAVEMENT MARKING PER M.U.T.C.D. STANDARD PLANS.
 - 7 PAINTED ADA SYMBOL AND ASSOCIATED HATCHING PER M.U.T.C.D. STANDARD PLANS.
 - 8 HANDICAP ACCESS RAMP PER APWA STANDARD PLAN NO. 235 WITH DETECTABLE WARNING SURFACE PER APWA STANDARD PLAN NO. 238.
 - 9 TRASH ENCLOSURE PER ARCHITECTURAL PLANS AND DETAIL WITH CONCRETE FLOOR PER DETAIL 8/C-500.
 - 10 12" WIDE SOLID WHITE STOP BAR PER M.U.T.C.D. STANDARD PLANS.
 - 11 INSTALL STAMPED CONCRETE CROSS WALK PER DETAIL 15/C-500.
 - 12 HANDICAP PARKING SIGN PER DETAIL 5/C-500.
 - 13 STAMPED, COLORED CONCRETE PAVING PER DETAIL 4/C-500. COORDINATE COLOR AND PATTERN WITH ARCHITECT.
 - 14 3.0' CONCRETE WATERWAY PER DETAIL 6/C-500.
 - 15 FUTURE TRAIL BY OTHERS
 - 16 INSTALL 4 STALL BIKE RACK PER DETAIL 14/C-500.
 - 17 8" PIPE BOLLARD PER DETAIL 16/C-500.

SITE SUMMARY TABLE		
DESCRIPTION	AREA (SF)	PERCENTAGE
TOTAL BUILDING FLOOR PLAN AREA	54,918	
PAVEMENT	65,115	58%
MAIN FLOOR FOOTPRINT	15,183	13%
LANDSCAPING	32,717	29%
TOTAL SITE	113,015 2.59 ACRES	100%

PARKING REQUIREMENTS
HOTEL - 1.2 STALLS PER ROOM
90 ROOMS
TOTAL STALLS REQUIRED - 108 STALLS

PARKING PROVIDED TABLE	
STANDARD STALLS	115
ADA STALLS	5
TOTAL STALLS	120

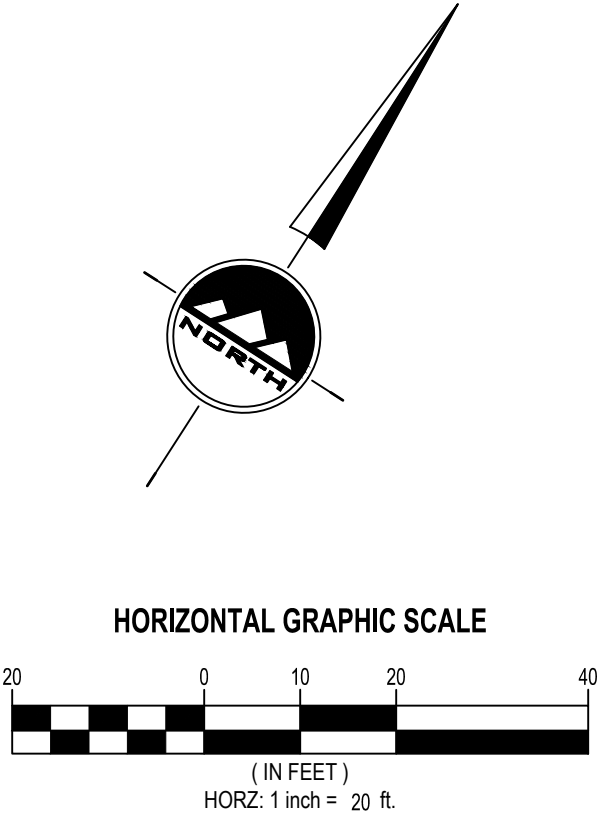

EN SIGN

THE STANDARD IN ENGINEERING

SANDY

45 W 10000 S, Suite 500
Sandy, UT 84070
Phone: 801.255.0529

LAYTON

Phone: 801.547.1100

TOOELE

Phone: 435.843.3590

CEDAR CITY

Phone: 435.865.1453

RICHFIELD

Phone: 435.896.2983

WWW.ENSIGNENG.COM

FOR:
KANSAGRA PARTNERS
11183 S. REDWOOD RD, SUITE #102N
SOUTH JORDAN, UT 84095

CONTACT:
JAY KANSAGRA
PHONE: 435-531-0514

ANTHEM COMMERCIAL HOTEL

5141 W. DENALI PARK DR
HERRIMAN, UTAH

REGISTERED PROFESSIONAL ENGINEER
5/06/2024
5150016-2202
BRADEN D. MORRIS
BRADEN D. MORRIS
STATE OF UTAH

SITE PLAN

PROJECT NUMBER
4056FFF.1

PRINT DATE
2024-05-06

PROJECT MANAGER
B.M.

DESIGNED BY

C-100

811

Know what's below.
Call before you dig.

CALL BLUESTAKES
@ 811 AT LEAST 48 HOURS
PRIOR TO THE
COMMENCEMENT OF ANY
CONSTRUCTION.

BENCHMARK

NORTHWEST CORNER OF SECTION 25,
TOWNSHIP 3 SOUTH, RANGE 2 WEST
SALT LAKE BASE AND MERIDIAN
ELEVATION = 4869.79'

EXIST. BUILDING

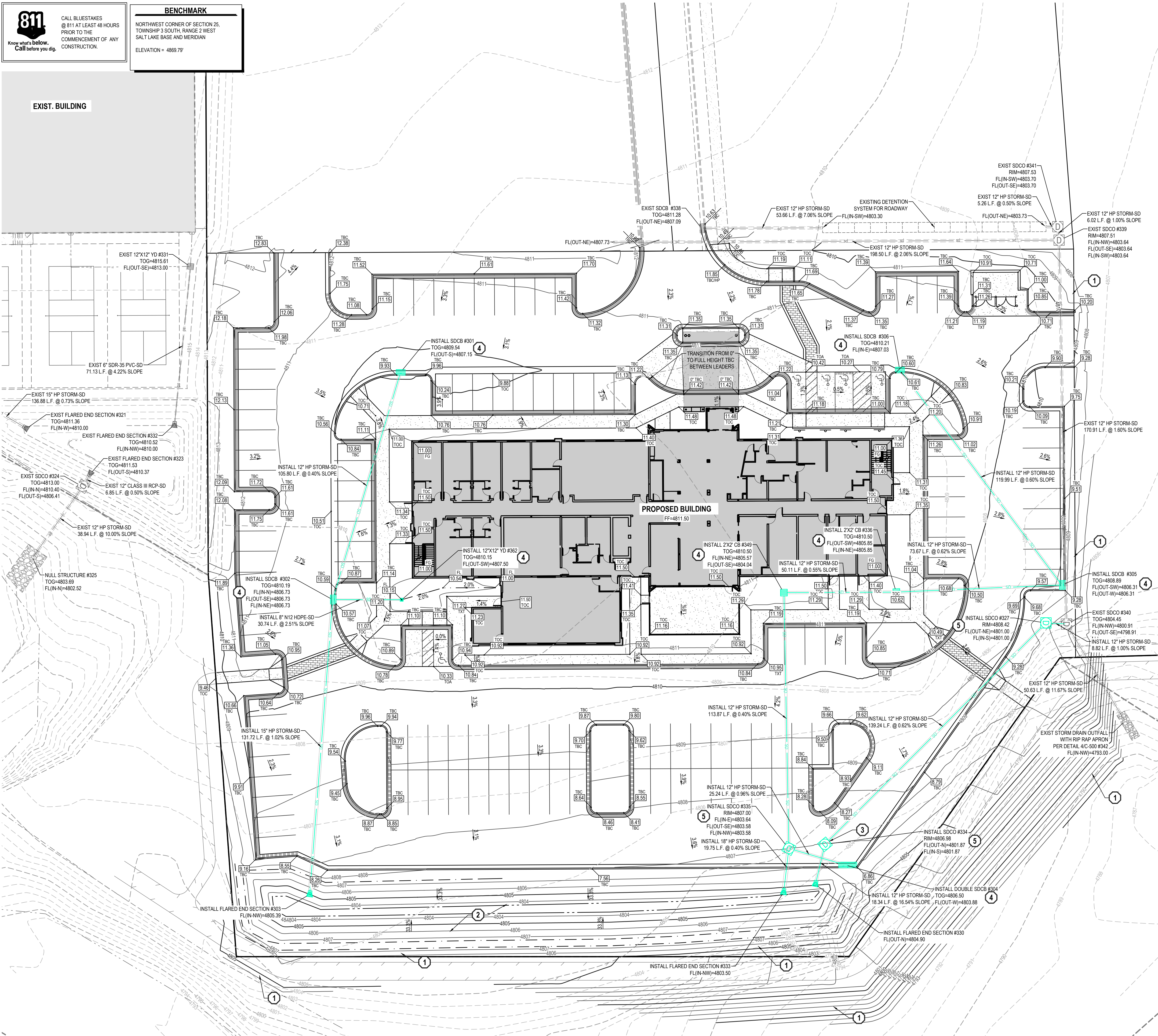

GENERAL NOTES

- ALL WORK TO COMPLY WITH THE GOVERNING AGENCY'S STANDARDS AND SPECIFICATIONS.
- ALL IMPROVEMENTS MUST COMPLY WITH ADA STANDARDS AND RECOMMENDATIONS.
- ALL WORK SHALL COMPLY WITH THE RECOMMENDATIONS OF THE GEOTECHNICAL ENGINEER POSSIBLY INCLUDING, BUT NOT LIMITED TO, REMOVAL OF UNCONSOLIDATED FILL, ORGANICS, AND DEBRIS, PLACEMENT OF SUBSURFACE DRAIN LINES AND GEOTEXTILE, AND OVEREXCAVATION OF UNSUITABLE BEARING MATERIALS AND PLACEMENT OF ACCEPTABLE FILL MATERIAL.
- THE CONTRACTOR SHALL BECOME FAMILIAR WITH THE EXISTING SOIL CONDITIONS.
- ELEVATIONS HAVE BEEN TRUNCATED FOR CLARITY. XX.XX REPRESENTS AN ELEVATION OF 48XX.XX ON THESE PLANS.
- LANDSCAPED AREAS REQUIRE SUBGRADE TO BE MAINTAINED AT A SPECIFIC ELEVATION BELOW FINISHED GRADE AND REQUIRE SUBGRADE TO BE PROPERLY PREPARED AND SCARIFIED. SEE LANDSCAPE PLANS FOR ADDITIONAL INFORMATION.
- SLOPE ALL LANDSCAPED AREAS AWAY FROM BUILDING FOUNDATIONS TOWARD CURB AND GUTTER OR STORM DRAIN INLETS.
- EXISTING UNDERGROUND UTILITIES AND IMPROVEMENTS ARE SHOWN IN THEIR APPROXIMATE LOCATIONS BASED UPON RECORD INFORMATION AVAILABLE AT THE TIME OF PREPARATION OF THESE PLANS. LOCATIONS MAY NOT HAVE BEEN VERIFIED IN THE FIELD AND NO GUARANTEE IS MADE AS TO THE ACCURACY OR COMPLETENESS OF THE INFORMATION SHOWN. IT SHALL BE THE RESPONSIBILITY OF THE CONTRACTOR TO DETERMINE THE EXISTENCE AND LOCATION OF THE UTILITIES SHOWN ON THESE PLANS OR INDICATED IN THE FIELD BY LOCATING SERVICES. ANY ADDITIONAL COSTS INCURRED AS A RESULT OF THE CONTRACTOR'S FAILURE TO VERIFY THE LOCATIONS OF EXISTING UTILITIES PRIOR TO THE BEGINNING OF CONSTRUCTION IN THEIR VICINITY SHALL BE BORNE BY THE CONTRACTOR AND ASSUMED INCLUDED IN THE CONTRACT. THE CONTRACTOR IS TO VERIFY ALL CONNECTION POINTS WITH THE EXISTING UTILITIES. THE CONTRACTOR IS RESPONSIBLE FOR ANY DAMAGE CAUSED TO THE EXISTING UTILITIES AND UTILITY STRUCTURES THAT ARE TO REMAIN. IF CONFLICTS WITH EXISTING UTILITIES OCCUR, THE CONTRACTOR SHALL NOTIFY THE ENGINEER PRIOR TO CONSTRUCTION TO DETERMINE IF ANY FIELD ADJUSTMENTS SHOULD BE MADE.
- ALL STORM DRAIN INFRASTRUCTURE TO BE INSTALLED PER GOVERNING AGENCY OR APWA STANDARD PLANS AND SPECIFICATIONS.
- ENSURE MINIMUM COVER OVER ALL STORM DRAIN PIPES PER MANUFACTURER'S RECOMMENDATIONS. NOTIFY ENGINEER IF MINIMUM COVER CANNOT BE ATTAINED.
- ALL FACILITIES WITH DOWNSPOUTS/ROOF DRAINS SHALL BE CONNECTED TO THE STORM DRAIN SYSTEM. SEE PLUMBING PLANS FOR DOWNSPOUT/ROOF DRAIN LOCATIONS AND SIZES. ALL ROOF DRAINS TO HAVE MINIMUM 1% SLOPE.
- THE CONTRACTOR SHALL ADJUST TO GRADE ALL EXISTING UTILITIES AS NEEDED PER LOCAL GOVERNING AGENCY'S STANDARDS AND SPECIFICATIONS.
- NOTIFY ENGINEER OF ANY DISCREPANCIES IN DESIGN OR STAKING BEFORE PLACING CONCRETE, ASPHALT, OR STORM DRAIN STRUCTURES OR PIPES.
- THE CONTRACTOR IS TO PROTECT AND PRESERVE ALL EXISTING IMPROVEMENTS, UTILITIES, AND SIGNS, ETC. UNLESS OTHERWISE NOTED ON THESE PLANS.

SCOPE OF WORK:

PROVIDE, INSTALL AND/OR CONSTRUCT THE FOLLOWING PER THE SPECIFICATIONS GIVEN OR REFERENCED, THE DETAILS NOTED, AND/OR AS SHOWN ON THE CONSTRUCTION DRAWINGS:

- DAYLIGHT TO EXISTING ELEVATIONS WITH MAXIMUM 2:1 SLOPE
RETENTION DETENTION BASIN. GRAVEL LINED BOTTOM. SEE LANDSCAPE PLANS.
TOP = 4807.50
HWL = 4806.50
BOTTOM = 4803.50
- STORAGE REQUIRED = 9,176 CF
STORAGE PROVIDED = 9,553 CF
80TH PERCENTILE RETENTION REQUIRED = 3,269 CF
80TH PERCENTILE RETENTION PROVIDED = 3,410 CF
LOWER 1.5' OF BASIN TO RETAIN THE 80TH PERCENTILE STORM
- 3" DIAM. ORIFICE PLATE PER DETAIL 13/C-500 INSTALLED ON NORTH SIDE OF STORM DRAIN BOX.
- CATCH BASIN PER APWA PLAN NO. 315
- CLEANOUT BOX PER APWA PLAN NO. 331

EN SIGN

THE STANDARD IN ENGINEERING

SANDY

45 W 10000 S, Suite 500
Sandy, UT 84070
Phone: 801.255.0529

LAYTON

Phone: 801.547.1100

TOOELE

Phone: 435.843.3590

CEDAR CITY

Phone: 435.865.1453

RICHFIELD

Phone: 435.896.2983

WWW.ENSIGNENG.COM

FOR:
KANSAGRA PARTNERS
11193 S. REDWOOD RD, SUITE #102N
SOUTH JORDAN, UT 84095

CONTACT:
JAY KANSAGRA
PHONE: 435-531-0514

ANTHEM COMMERCIAL HOTEL

5141 W. DENALI PARK DR
HERRIMAN, UTAH

REGISTERED PROFESSIONAL ENGINEER

5/06/2024
5150016-2202
BRADEN D.
Brad D. Morris

STATE OF UTAH

GRADING AND
DRAINAGE PLAN

PROJECT NUMBER
4056FFF.1

PRINT DATE
2024-05-06

PROJECT MANAGER
B.M.

DESIGNED BY

C-200

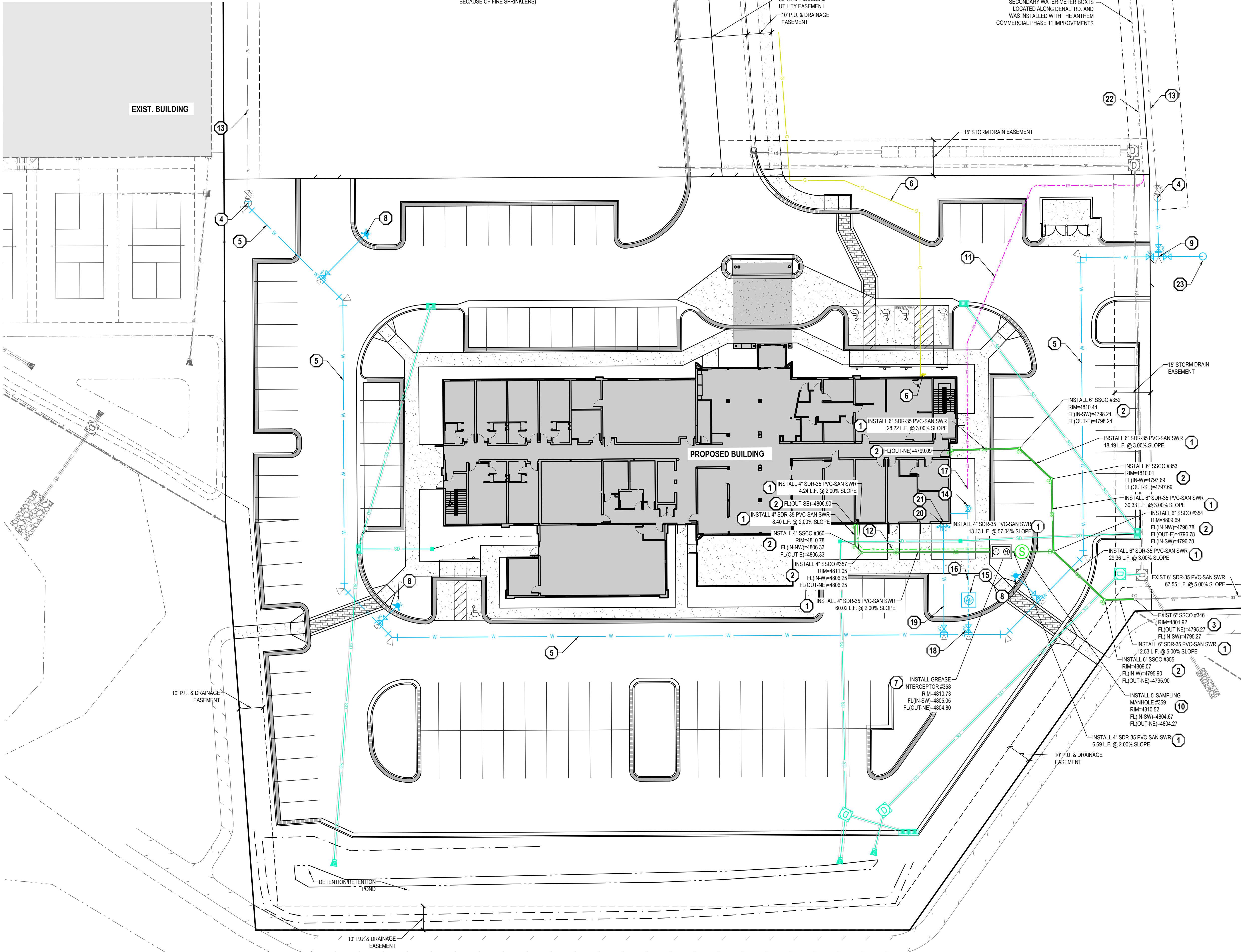

FIRE FLOW REQUIREMENTS: - 2,125 gpm
(FROM INTERNATIONAL FIRE CODE
ASSUMING 50% REDUCTION
BECAUSE OF FIRE SPRINKLERS)

1. ALL WORK TO COMPLY WITH THE GOVERNING AGENCY'S STANDARDS AND SPECIFICATIONS.
2. EXISTING UNDERGROUND UTILITIES AND IMPROVEMENTS ARE SHOWN IN THEIR APPROXIMATE LOCATIONS BASED UPON RECORD INFORMATION AVAILABLE AT THE TIME OF PREPARATION OF THESE PLANS. LOCATIONS MAY NOT HAVE BEEN VERIFIED IN THE FIELD AND NO GUARANTEE IS MADE AS TO THE ACCURACY OR COMPLETENESS OF THE INFORMATION SHOWN. IT SHALL BE THE RESPONSIBILITY OF THE CONTRACTOR TO DETERMINE THE EXISTENCE AND LOCATION OF THE UTILITIES SHOWN ON THESE PLANS OR INDICATED IN THE FIELD BY LOCATING SERVICES. ANY ADDITIONAL COSTS INCURRED AS A RESULT OF THE CONTRACTOR'S FAILURE TO VERIFY THE LOCATIONS OF EXISTING UTILITIES PRIOR TO THE BEGINNING OF CONSTRUCTION IN THEIR VICINITY SHALL BE BORNE BY THE CONTRACTOR AND ASSURED INCLUDED IN THE CONTRACT. THE CONTRACTOR IS TO VERIFY ALL CONNECTION POINTS WITH THE EXISTING UTILITIES. THE CONTRACTOR IS RESPONSIBLE FOR ANY DAMAGE CAUSED TO THE EXISTING UTILITIES AND UTILITY STRUCTURES THAT ARE TO REMAIN. IF CONFLICTS WITH EXISTING UTILITIES OCCUR, THE CONTRACTOR SHALL NOTIFY THE ENGINEER PRIOR TO CONSTRUCTION TO DETERMINE IF ANY FIELD ADJUSTMENTS SHOULD BE MADE.
3. ALL SANITARY SEWER INFRASTRUCTURE TO BE INSTALLED PER GOVERNING AGENCY STANDARD PLANS AND SPECIFICATIONS.
4. ALL WATER INFRASTRUCTURE TO BE INSTALLED PER GOVERNING AGENCY OR APWA STANDARD PLANS AND SPECIFICATIONS.
5. DEFLECT OR LOOP ALL WATERLINES TO AVOID CONFLICTS WITH OTHER UTILITIES PER GOVERNING AGENCY'S STANDARDS AND SPECIFICATIONS.
6. PROJECT SHALL COMPLY WITH ALL UTAH DIVISION OF DRINKING WATER RULES AND REGULATIONS INCLUDING, BUT NOT LIMITED TO, THOSE PERTAINING TO BACKFLOW PROTECTION AND CROSS CONNECTION PREVENTION.
7. THE CONTRACTOR IS TO COORDINATE ALL UTILITIES WITH MECHANICAL/PLUMBING PLANS.
8. NOTIFY ENGINEER OF ANY DISCREPANCIES IN DESIGN OR STAKING BEFORE PLACING UTILITY STRUCTURES OR PIPES.
10. THE CONTRACTOR SHALL ADJUST TO GRADE ALL EXISTING UTILITIES AS NEEDED PER LOCAL GOVERNING AGENCY'S STANDARDS AND SPECIFICATIONS.
11. THE CONTRACTOR IS TO PROTECT AND PRESERVE ALL EXISTING IMPROVEMENTS, UTILITIES, AND SIGNS, ETC. UNLESS OTHERWISE NOTED ON THESE PLANS.

1. ALL CONSTRUCTION SHALL COMPLY WITH SOUTH VALLEY SEWER DISTRICT'S DESIGN STANDARDS AND CONSTRUCTION SPECIFICATIONS.
2. CONTRACTOR SHALL FIELD VERIFY LOCATIONS AND INVERT ELEVATIONS OF EXISTING MANHOLES AND OTHER UTILITIES BEFORE STAKING OR CONSTRUCTING ANY NEW SEWER LINES.
3. FOUR FEET OF COVER IS REQUIRED OVER ALL SEWER LINES.

PROVIDE, INSTALL AND/OR CONSTRUCT THE FOLLOWING PER THE SPECIFICATIONS GIVEN OR REFERENCED, THE DETAILS NOTED, AND/OR AS SHOWN ON THE CONSTRUCTION DRAWINGS:

1. SDR-35 PVC SANITARY SEWER LATERAL, INCLUDING CLEANOUTS AT MAXIMUM 100-FOOT SPACING, PER SOUTH VALLEY SEWER DISTRICT STANDARDS AND SPECIFICATIONS.
2. SANITARY SEWER CLEANOUT PER SOUTH VALLEY SEWER DISTRICT STANDARDS AND SPECIFICATIONS.
3. CONNECT TO EXISTING SEWER CLEANOUT PER SOUTH VALLEY SEWER DISTRICT STANDARDS AND SPECIFICATIONS.
4. REMOVE EXISTING BLOWOFF VALVE AND CONNECT TO EXISTING 8" WATER LINE.
5. 8" C-900 PVC CULINARY WATER LINE, INCLUDING ALL THRUST BLOCKING AND FITTINGS, PER GOVERNING AGENCY'S STANDARDS AND SPECIFICATIONS. INSTALLATION AND TRENCHING PER APWA STANDARD SPECIFICATIONS
6. GAS METER AND GAS LINE. COORDINATE WITH DOMINION ENERGY FOR EXACT LOCATION AND ROUTING.
7. 800 GALLON GREASE INTERCEPTOR PER SOUTH VALLEY SEWER STANDARD DETAIL PT-1 AND SPECIFICATIONS.
8. FIRE HYDRANT ASSEMBLY COMPLETE PER HERRIMAN CITY STANDARD PLAN CW-15. HYDRANT ISOLATION VALVE TO BE FLANGED TO TEE/FITTINGS; ISOLATION VALVES ARE NOT ALLOWED IN THE CURB AND GUTTER.
9. INSTALL 8" TEE WITH 3 GATE VALVES AND THRUST BLOCK.
10. 5' SAMPLING MANHOLE PER SOUTH VALLEY SEWER STANDARD DETAIL PT-4 AND SPECIFICATIONS.
11. 1.5" IPS DR-9 POLY SECONDARY WATER LATERAL
12. 3" SANITARY SEWER VENT LINE. EXTEND BACK TO BUILDING AND THROUGH ROOF.
13. EXIST. 8" WATER LINE.
14. 1.5" STOP AND WASTE VALVE AND POINT OF CONNECTION FOR IRRIGATION PER RPZ ASSEMBLY, SEE IRRIGATION PLANS FOR DETAILS.
15. INSTALL 2" WATER METER PER HERRIMAN CITY STANDARD DRAWING CW-11.
16. INSTALL REDUCER AT METER AND 4" PVC C900 WATER LINE FROM METER TO BUILDING.
17. IRRIGATION TO BE SERVICED BY CULINARY WATER OR SECONDARY WATER WITH SWING CONNECTION. INSTALL PHYSICAL DISCONNECT CULINARY TO IRRIGATION PER HERRIMAN CITY STANDARD DRAWING IR-37.
18. ISOLATION VALVE PER HERRIMAN CITY STANDARD DRAWING CW-11A.
19. INSTALL 6" DR-14 CLASS 305 PVC FIRE SERVICE LINE PER HERRIMAN CITY STANDARDS.
20. FIRE DEPARTMENT CONNECTION W/ KNOX LOCKING CAPS. SEE ARCHITECTURAL PLANS.
21. TRANSITION TO WELDED STAINLESS STEEL PIPE AND EXTEND INTO FIRE RISER ROOM INCLUDING 90° BEND AND THRUST BLOCKS TO BLIND FLANGE 12 INCHES ABOVE THE FLOOR. COORDINATE WITH FIRE PROTECTION CONTRACTOR FOR EXACT LOCATION.
22. EXIST. 1.5" SECONDARY WATER SERVICE LINE.
23. INSTALL BLOW OFF HYDRANT PER HERRIMAN CITY STANDARDS DETAIL CW-14.

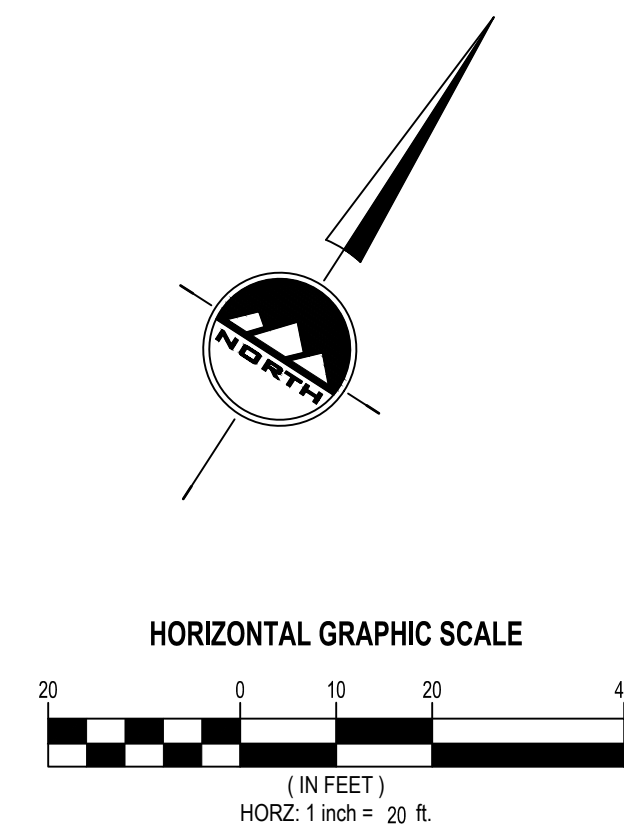

HERRIMAN, UTAH

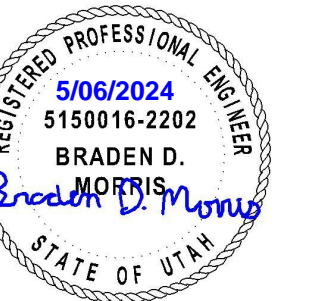

UTILITY PLAN

PROJECT NUMBER: 6FFFF.1
PRINT DATE: 2024-05-06
PROJECT MANAGER: DESIGNED BY:

C-300

811

Know what's below.
Call before you dig.

CALL BLUESTAKES
@ 811 AT LEAST 48 HOURS
PRIOR TO THE
COMMENCEMENT OF ANY
CONSTRUCTION.

BENCHMARK

NORTHWEST CORNER OF SECTION 25,
TOWNSHIP 3 SOUTH, RANGE 2 WEST
SALT LAKE BASE AND MERIDIAN
ELEVATION = 4869.79'

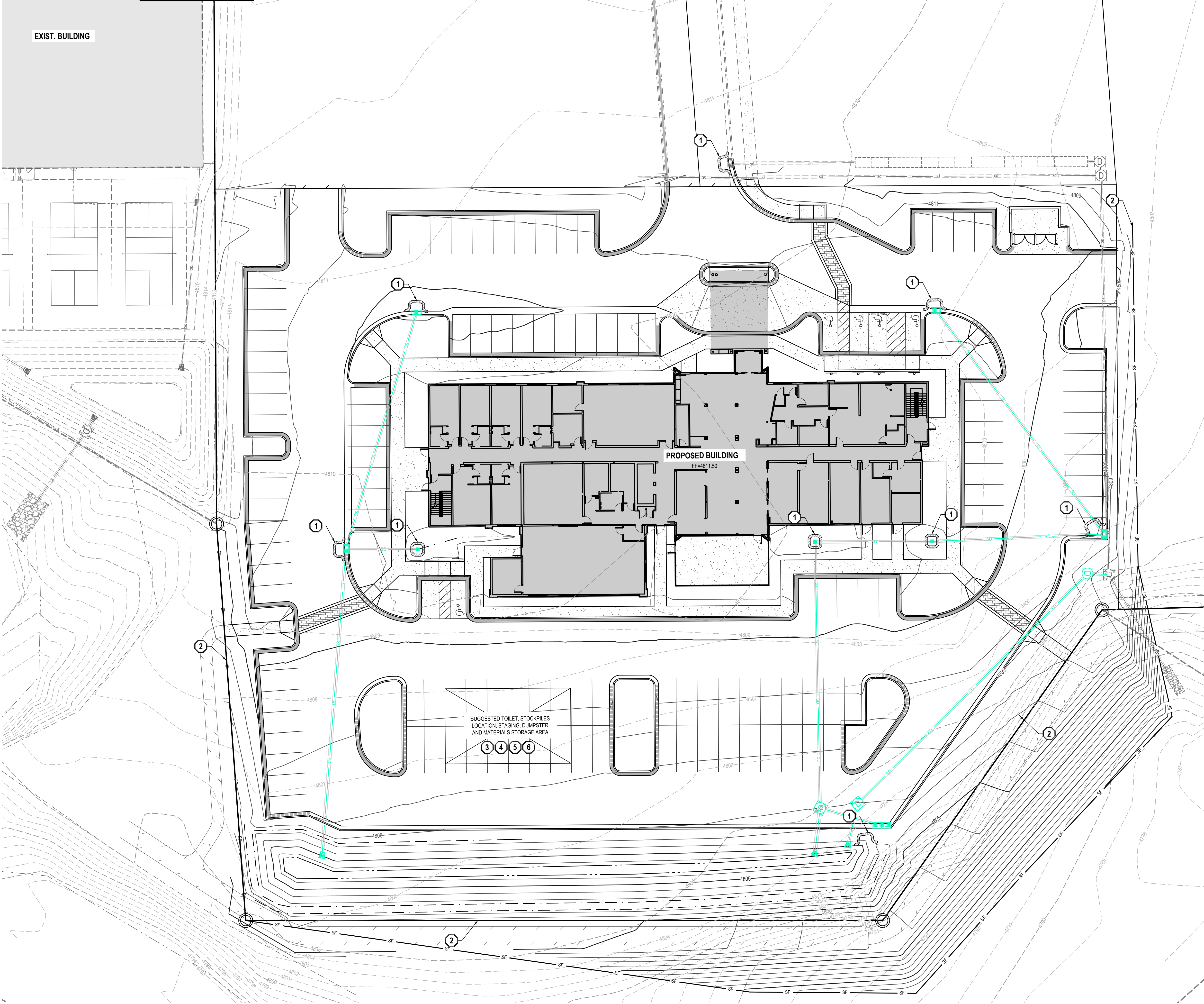

- GENERAL NOTES**
- THIS PLAN IS DESIGNED AS A FIRST APPRAISAL OF NECESSARY MEANS TO PROTECT THE WATERS OF THE STATE FROM POTENTIAL POLLUTION. IT IS THE RESPONSIBILITY OF THE OWNER/OPERATOR TO ADD WARRANTED BEST MANAGEMENT PRACTICES (BMP'S) AS NECESSARY. MODIFY THOSE SHOWN AS APPROPRIATE, AND DELETE FROM THE PROJECT THOSE FOUND TO BE UNNECESSARY. FEDERAL AND STATE LAW ALLOWS THESE UPDATES TO BE MADE BY THE OWNER/OPERATOR ONSITE AND RECORDED BY THE OWNER/OPERATOR ON THE COPY OF THE SWPPP KEPT ONSITE.
 - DISTURBED LAND SHALL BE KEPT TO A MINIMUM. STABILIZATION MEASURES SHALL BE INITIATED AS SOON AS PRACTICABLE IN PORTIONS OF THE SITE WHERE CONSTRUCTION ACTIVITIES HAVE TEMPORARILY OR PERMANENTLY CEASED, BUT IN NO CASE MORE THAN 14 DAYS AFTER THE CONSTRUCTION ACTIVITY IN THAT PORTION OF THE SITE HAS TEMPORARILY OR PERMANENTLY CEASED. HOWEVER, WHERE CONSTRUCTION ACTIVITY ON A PORTION OF THE SITE IS TEMPORARILY CEASED, AND EARTH DISTURBING ACTIVITIES WILL BE RESUMED WITHIN 21 DAYS, TEMPORARY STABILIZATION MEASURES DO NOT HAVE TO BE INITIATED ON THAT PORTION OF THE SITE.
 - RESEED DISTURBED LAND WITH NATIVE GRASS MIXTURE WITHIN 14 CALENDAR DAYS OF ACHIEVEMENT OF FINISH GRADE TO STABILIZE SOILS IF LAND IS NOT TO BE RE-WORKED WITHIN 14 CALENDAR DAYS OF THE CESSATION OF CONSTRUCTION ACTIVITIES AT THAT LOCATION.
 - DETAILS SHOWN ARE TO BE EMPLOYED TO PROTECT RUNOFF AS APPROPRIATE DURING CONSTRUCTION. NOT ALL DETAILS ARE NECESSARY AT ALL PHASES OF THE PROJECT. IT SHALL BE THE RESPONSIBILITY OF THE OWNER/OPERATOR TO USE APPROPRIATE BEST MANAGEMENT PRACTICES AT THE APPROPRIATE PHASE OF CONSTRUCTION. SEE SWPPP FOR BMP IMPLEMENTATION SCHEDULE.
 - VARIOUS BEST MANAGEMENT PRACTICES HAVE BEEN SHOWN ON THE PLANS AT SUGGESTED LOCATIONS. THE CONTRACTOR MAY MOVE AND RECONFIGURE THESE BMP'S TO OTHER LOCATIONS IF PREFERRED, PROVIDED THE INTENT OF THE DESIGN IS PRESERVED.
 - NOT ALL POSSIBLE BMP'S HAVE BEEN SHOWN. THE CONTRACTOR IS RESPONSIBLE TO APPLY CORRECT MEASURES TO PREVENT THE POLLUTION OF STORM WATER PER PROJECT SWPPP.
 - A UPDES (UTAH POLLUTANT DISCHARGE ELIMINATION SYSTEM) PERMIT IS REQUIRED FOR ALL CONSTRUCTION ACTIVITIES 1 ACRE OR MORE.

- SCOPE OF WORK:**
PROVIDE, INSTALL AND/OR CONSTRUCT THE FOLLOWING PER THE SPECIFICATIONS GIVEN OR REFERENCED, THE DETAILS NOTED, AND/OR AS SHOWN ON THE CONSTRUCTION DRAWINGS:
- 1 INLET PROTECTION PER DETAIL 9/C-500.
 - 2 SILT FENCE PER DETAIL 10/C-500.
 - 3 PORTABLE TOILET PER DETAIL 11/C-500.
 - 4 VEHICLE WASHDOWN AND STABILIZED CONSTRUCTION ENTRANCE PER DETAIL 12/C-500.
 - 5 SUGGESTED TEMPORARY CONSTRUCTION SITE PARKING, STAGING, DUMPSTER, AND MATERIAL STORAGE AREA.
 - 6 SUGGESTED STOCKPILE AREA.

REVISION SCHEDULE			
NUMBER	DATE	AUTHOR	COMPANY REPRESENTATIVE SIGNATURE
1			
2			
3			
4			
5			
6			
7			
8			
9			
10			
11			
12			

THE STANDARD IN ENGINEERING

SANDY

45 W 10000 S, Suite 500
Sandy, UT 84070
Phone: 801.255.0529

LAYTON

Phone: 801.547.1100

TOOELE

Phone: 435.843.3590

CEDAR CITY

Phone: 435.865.1453

RICHFIELD

Phone: 435.896.2983

WWW.ENSIGNENG.COM

FOR:
KANSAGRA PARTNERS
11193 S. REDWOOD RD, SUITE #102N
SOUTH JORDAN, UT 84095

CONTACT:
JAY KANSAGRA
PHONE: 435-531-0514

ANTHEM COMMERCIAL HOTEL

5141 W. DENALI PARK DR
HERRIMAN, UTAH

EROSION CONTROL PLAN

PROJECT NUMBER
4056FFFF.1

PRINT DATE
2024-05-06

PROJECT MANAGER
B.M.

DESIGNED BY

C-400

811

CALL BLUESTAKES
@ 811 AT LEAST 48 HOURS
PRIOR TO THE
COMMENCEMENT OF ANY
CONSTRUCTION.
Know what's below.
Call before you dig.

BENCHMARK

NORTHWEST CORNER OF SECTION 25,
TOWNSHIP 3 SOUTH, RANGE 2 WEST
SALT LAKE BASE AND MERIDIAN
ELEVATION = 4869.79'

ILDING

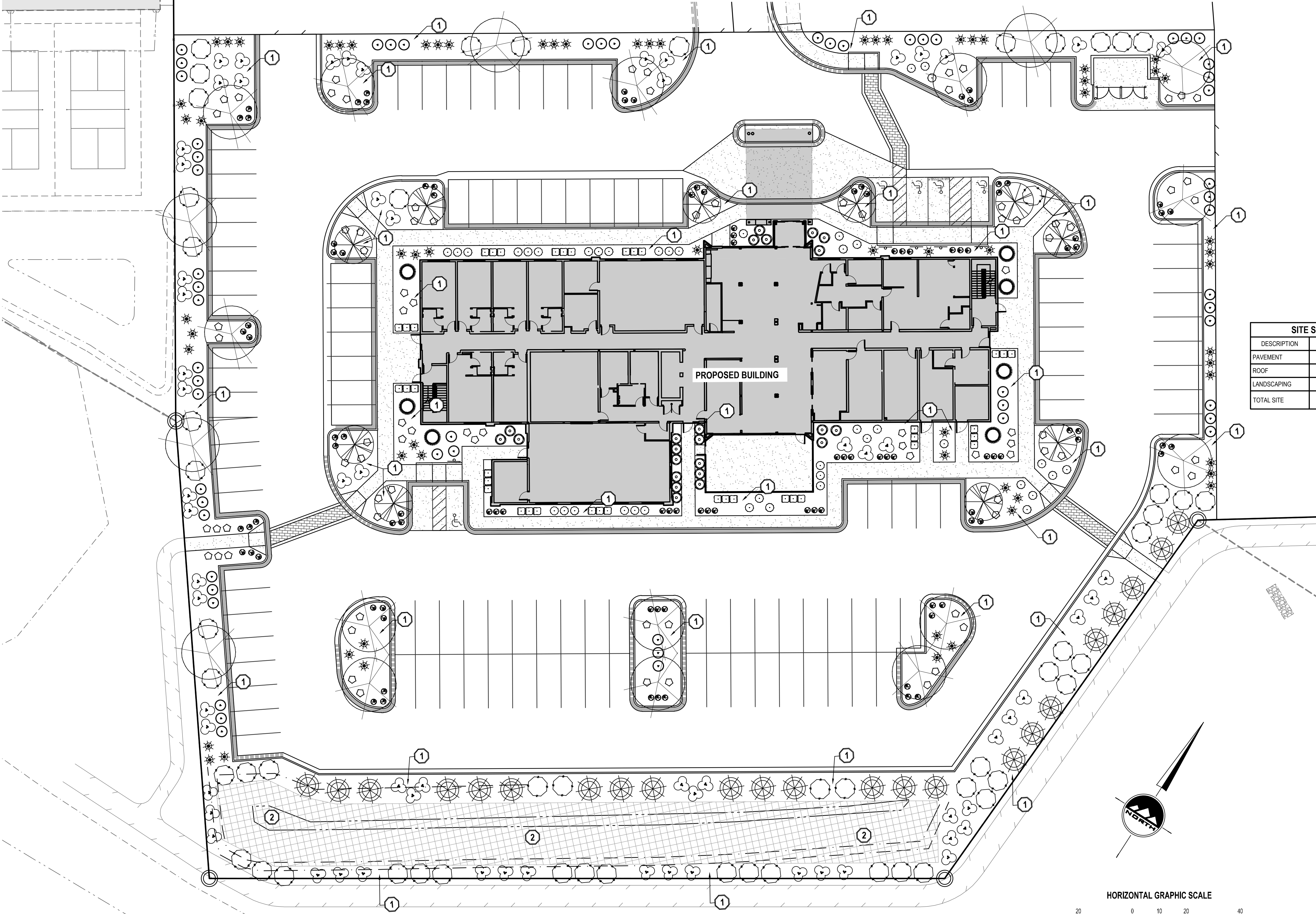

- LANDSCAPE NOTES:
- 1.LANDSCAPE CONTRACTOR HAS THE OPTION TO SUBSTITUTE PLANT MATERIAL IF SPECIFIED GENUS, SPECIES, AND/OR VARIETIES ARE NOT LOCALLY OR REGIONALLY AVAILABLE. LANDSCAPE CONTRACTOR SHALL REPLACE SAID PLANTS WITH THOSE OF LIKE HARDINESS ZONE, SIZE, FORM, MOISTURE AND SOLAR REQUIREMENTS, AND MEET THE GENERAL INTENT OF THE ORIGINAL DESIGN. ANY REPLACEMENT PLANTINGS SHALL BE APPROVED BY ENSIGN ENGINEERING AND LAND SURVEYING INC. OR PROJECT REPRESENTATIVE PRIOR TO INSTALLATION. ALL REPLACEMENT PLANT MATERIALS SHALL CONFORM TO CITY-APPROVED PLANTS. ALL PLANTING SUBSTITUTION WILL BE APPROVED BY CITY.
- 2.LOCATE ALL UTILITIES AND SITE LIGHTING CONDUITS BEFORE LANDSCAPE CONSTRUCTION BEGINS.
- 3.NOTIFY LANDSCAPE REPRESENTATIVE OF ANY LAYOUT DISCREPANCIES PRIOR TO ANY PLANTING.
- 4.FERTILIZE ALL PLANTS AT THE TIME OF PLANTING WITH TIME RELEASE FERTILIZER.
- 5.ALL LANDSCAPE MATERIALS SHALL BE IN COMPLIANCE WITH THE AMERICAN STANDARD FOR NURSERY STOCK (ANSI-Z60.1-1986).
- 6.CONTRACTOR SHALL USE AVAILABLE SUITABLE TOPSOIL STOCKPILED ON SITE. IF QUANTITIES ARE NOT SUFFICIENT TO MEET SITE MINIMUMS, THEN CONTRACTOR SHALL PROVIDE ADDITIONAL TOPSOIL SUPPLIED BY A COMMERCIAL TOPSOIL SUPPLIER.
- 7.PROVIDE THE FOLLOWING TOPSOIL MINIMUMS:
A.6" TOPSOIL IN ALL PLANTER BEDS
- 8.ALL PLANT MATERIAL AND SQUARE FOOTAGE QUANTITIES ARE PROVIDED FOR REFERENCE ONLY. LANDSCAPE CONTRACTOR IS RESPONSIBLE FOR VERIFYING ALL QUANTITIES.

Landscape

Trees

Qty	Symbol	Common Name	Botanical Name	Plant Size
25		Columnar Blue Spruce	Picea pungens var. glauca 'Fastigiata'	6' Min.
10		Bigtooth Maple	Acer grandidentatum	2" Cal.
7		Emerald Green Arborvitae	Thuja occidentalis 'Emerald Green'	6' Min.
19		Eastern Redbud	Cercis canadensis	2" Cal.

Shrubs and Grasses

Qty	Symbol	Common Name	Botanical Name	Plant Size
41		Barberry, 'Crimson Pygmy'	Berberis thunbergii atropurpurea nana	5 Gallon
39		Boxwood, Littleleaf	Buxus microphylla	5 Gallon
86		Cinquefoil	Potentilla fruticosa 'Abbotswood'	5 Gallon
57		Winged Euonymus	Euonymus alatus 'Grove's Compactus'	5 Gallon
66		Pine, Mugo	Pinus mugo 'Compacta'	5 Gallon
23		Hosta	Hosta	5 Gallon
55		Creeping Juniper	Juniperus horizontalis	5 Gallon
67		Spreading Cotoneaster	Cotoneaster dammeri 'Coral Beauty'	5 Gallon
105		Fountain Grass	Pennisetum setaceum	1 Gallon

- 1 In all planter bed areas, install 4" deep 2"-3" dia. Nephi Rock & Gravel color 'Southtown' or equiv. decorative rock over weed barrier, typ.
- 2 Install native grass seed mix.

SITE SUMMARY TABLE

DESCRIPTION	AREA (SF)	PERCENTAGE
PAVEMENT	66,894	59%
ROOF	15,311	14%
LANDSCAPING	30,810	27%
TOTAL SITE	113,015 2.59 ACRES	100%

LANDSCAPE AREA TABLE

PLANT NAME	AREA (SF)	QUANTITY	TOTAL (SF)
CRIMSON PYGMY BARBERRY	13	41	533
LITTLELEAF BOXWOOD	13	39	507
CINQUEFOIL	7	86	602
WINGED EUONYMUS	20	57	1,140
MUGO PINE	13	66	858
HOSTA	7	23	161
CREEPING JUNIPER	50	55	2,750
SPREADING COTONEASTER	28	67	1,876
FOUNTAIN GRASS	7	105	735
NATIVE GRASS	6,255	N/A	6,255
TOTAL PLANT MATERIAL		539	15,417 (50%)

LANDSCAPE REQUIREMENT TABLE



All landscape plans required by Herriman City Code § 10-23-5 shall submit a completed Landscape Requirement Table.

	Required	Provided
Property size (acres and Sqft)		2.59 acres
Building footprint		15,311
Hardscape % of Property size		73%
Overall Landscape sqft		30,810
Live plant material sqft		15,417
Trees 1 tree/500 sqft	61 Trees	61 Trees
Trees in lawn areas		None
Parkstrip trees 1 per every 30' of frontage	N/A	No parkstrip
Lawn areas less than 8 feet wide	N/A	None
Lawn areas on slopes greater than 25% or a 4:1	N/A	None
Residential		
Turf Grass provided	Allowed <35% of the total landscaped area	N/A
Small residential lot exemption when total landscaped area is < 250 sqft	See Water Efficiency Standards 6.G.vi	N/A
Commercial, Industrial, Institutional and multi-family	See Water Efficiency Standards 6.H	

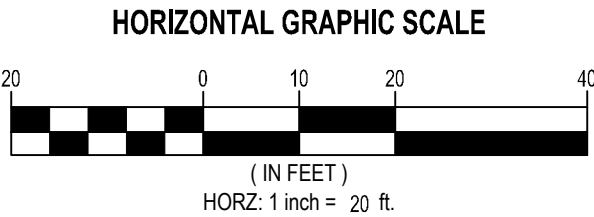

For more information or clarification, please reference the Water Efficiency Standards (www.herriman.org/water-efficiency-standards)

THE STANDARD IN ENGINEERING

SANDY

45 W 10000 S, Suite 500
Sandy, UT 84070
Phone: 801.255.0529

LAYTON

Phone: 801.547.1100

TOOELE

Phone: 435.843.3590

CEDAR CITY

Phone: 435.865.1453

RICHFIELD

Phone: 435.896.2983

WWW.ENSIGNENG.COM

FOR:
KANSAGRA PARTNERS
11183 S. REDWOOD RD, SUITE #102N
SOUTH JORDAN, UT 84095
CONTACT:
JAY KANSAGRA
PHONE: 435-531-0514

ANTHEM COMMERCIAL HOTEL

5141 W. DENALI PARK DR
HERRIMAN, UTAH



LANDSCAPE PLAN

PROJECT NUMBER
4056FFFF.1
PROJECT MANAGER
B.M.
PRINT DATE
2024-05-06
DESIGNED BY

811

Know what's below.
Call before you dig.

CALL BLUESTAKES
@ 811 AT LEAST 48 HOURS
PRIOR TO THE
COMMENCEMENT OF ANY
CONSTRUCTION.

BENCHMARK

NORTHWEST CORNER OF SECTION 25,
TOWNSHIP 3 SOUTH, RANGE 2 WEST
SALT LAKE BASE AND MERIDIAN
ELEVATION = 4869.79'

ILDING

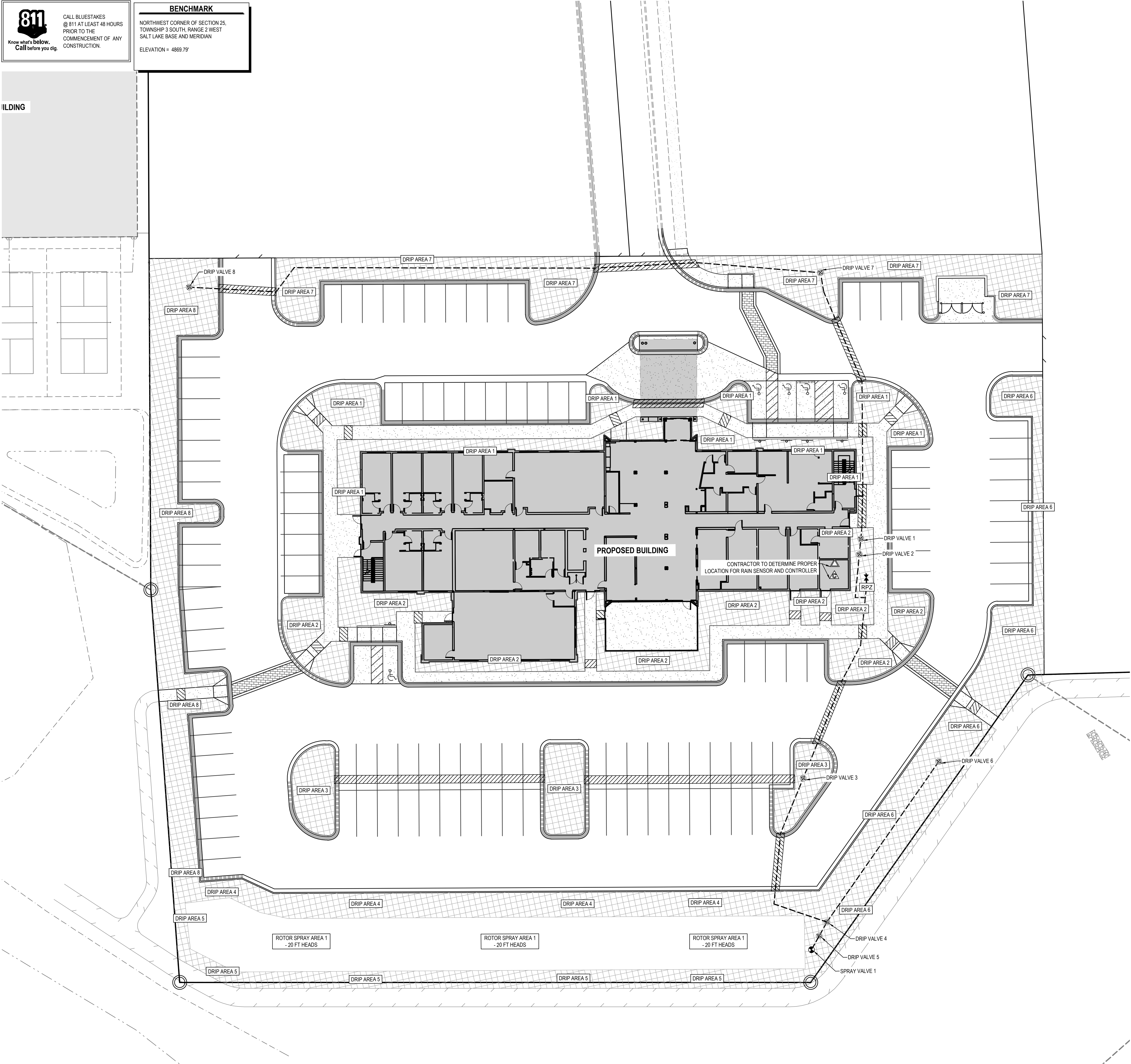

Irrigation		
Qty	Symbol	Description
1		Rain Bird 200-PGA Globe*
8		Rain Bird XCZ-100 COM
		Pipe Sleeve - 2x Pipe Diameter
		Mainline - 1 1/2" Schedule 40 PVC
1		1 1/2 inch meter
1		Rain Bird RSD-BEx Rain Sensor
1		Rain Bird ESP-LX Plus Controller
1		Mueller 1 1/2" Brass Stop and Waste
1		RPZ Backflow Prevention Device
		Rain Bird 3/4" XBS Black Stripe Tubing with Rain Bird XB-10 Emitters**

*Use the spray valve until native grasses are established
**Install 2 emitters per shrub, 4 emitters per tree

NOTES
THIS IRRIGATION SYSTEM WAS DESIGNED AT AND 60 (WORKING) PSI AT THE POINT OF CONNECTION. IF THESE MINIMUM REQUIREMENTS CAN NOT BE MET, PLEASE CONTACT THE DESIGNER. **THIS PLAN WAS DRAWN FOR GRAPHIC CLARITY ONLY.** PLEASE PLACE ALL MAINLINE AND LATERAL LINES IN ADJACENT LANDSCAPE AREAS. SOME FIELD MODIFICATIONS MAY BE NEEDED TO AVOID ON SITE OBSTRUCTIONS.

COORDINATE IRRIGATION CONTROLLER WITH OWNERS'S FACILITY OPERATION DEPARTMENT.

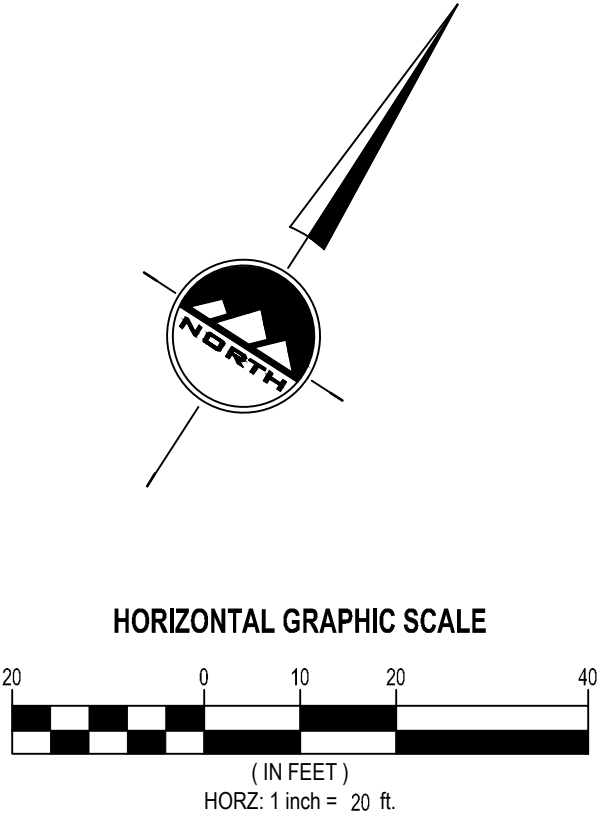

EN SIGN

THE STANDARD IN ENGINEERING

SANDY
45 W 10000 S, Suite 500
Sandy, UT 84070
Phone: 801.255.0529

LAYTON
Phone: 801.547.1100

TOOELE
Phone: 435.843.3590

CEDAR CITY
Phone: 435.865.1453

RICHFIELD
Phone: 435.896.2983

WWW.ENSIGNENG.COM

FOR:
KANSAGRA PARTNERS
11193 S. REDWOOD RD, SUITE #102N
SOUTH JORDAN, UT 84095

CONTACT:
JAY KANSAGRA
PHONE: 435-531-0514

ANTHEM COMMERCIAL HOTEL

5141 W. DENALI PARK DR
HERRIMAN, UTAH

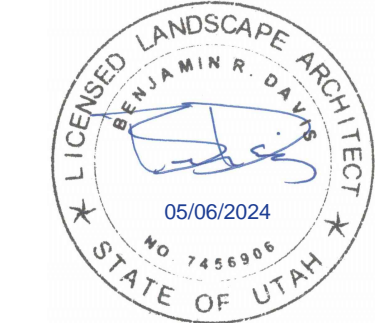

IRRIGATION PLAN

PROJECT NUMBER
4056FFF.1
PROJECT MANAGER
B.M.

PRINT DATE
2024-05-06
DESIGNED BY

L-200

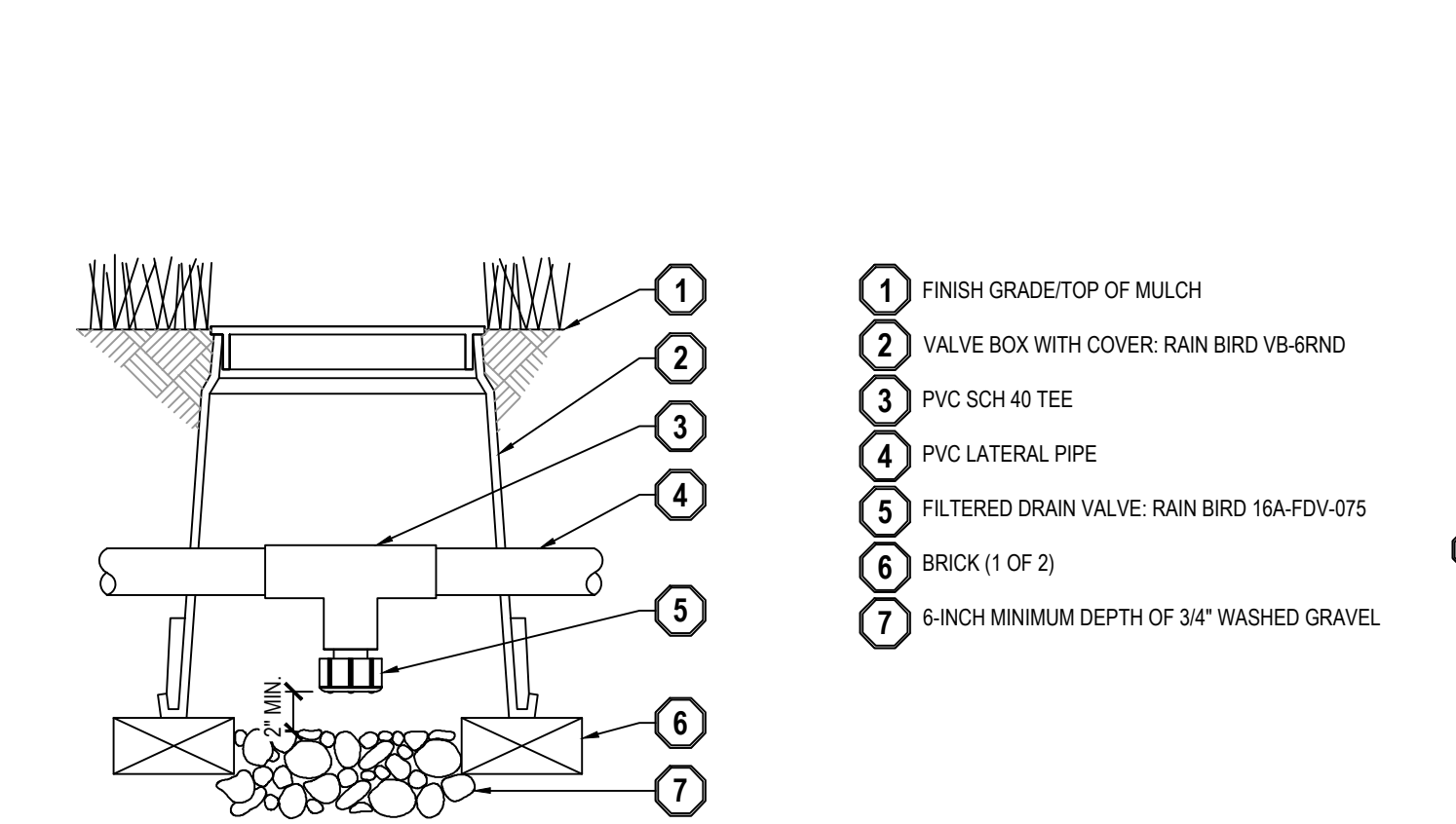

13 LATERAL LINE DRAIN VALVE DETAIL
SCALE: NONE

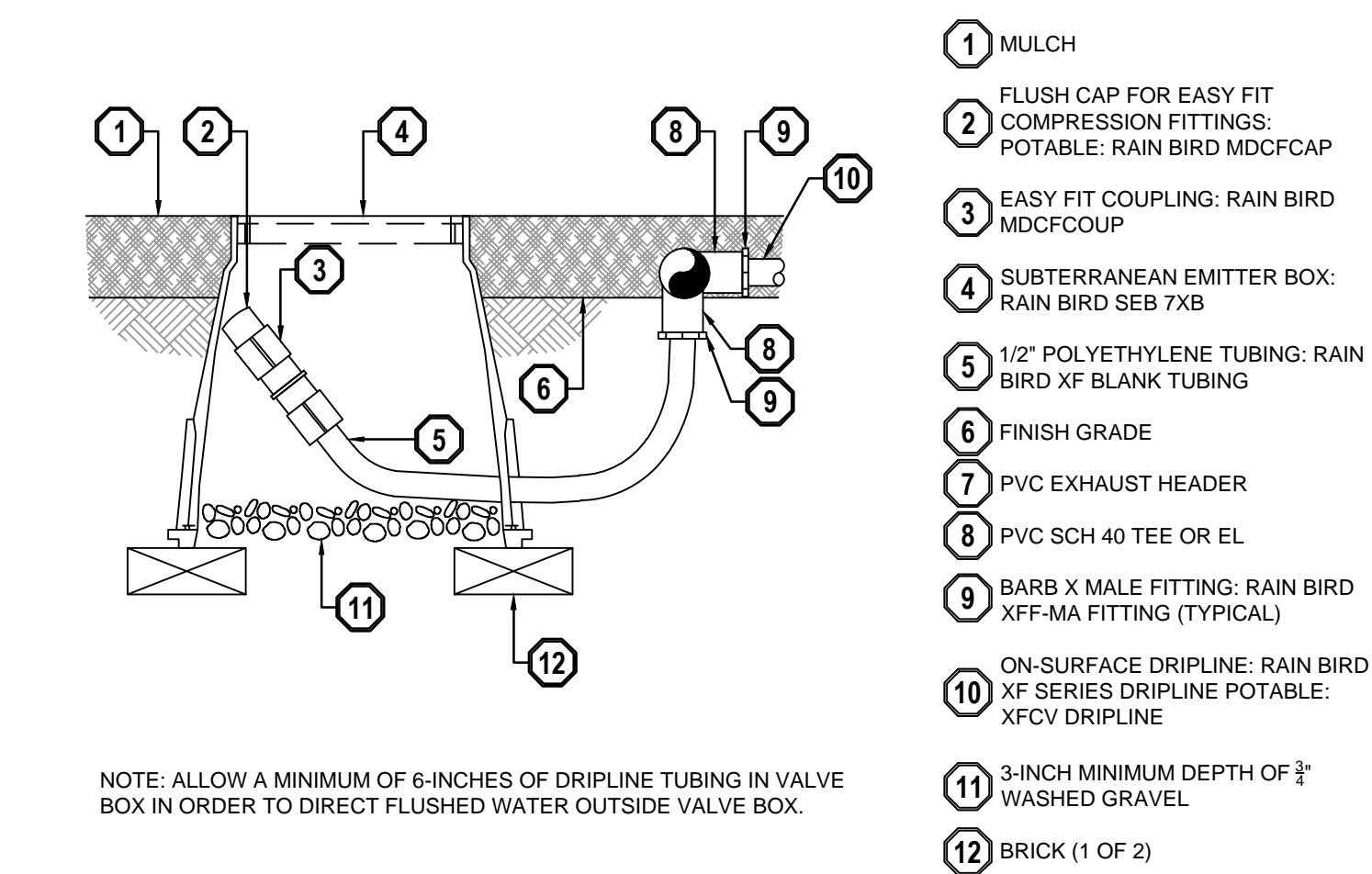

14 ON-SURFACE DRIPLINE FLUSH POINT DETAIL
SCALE: NONE

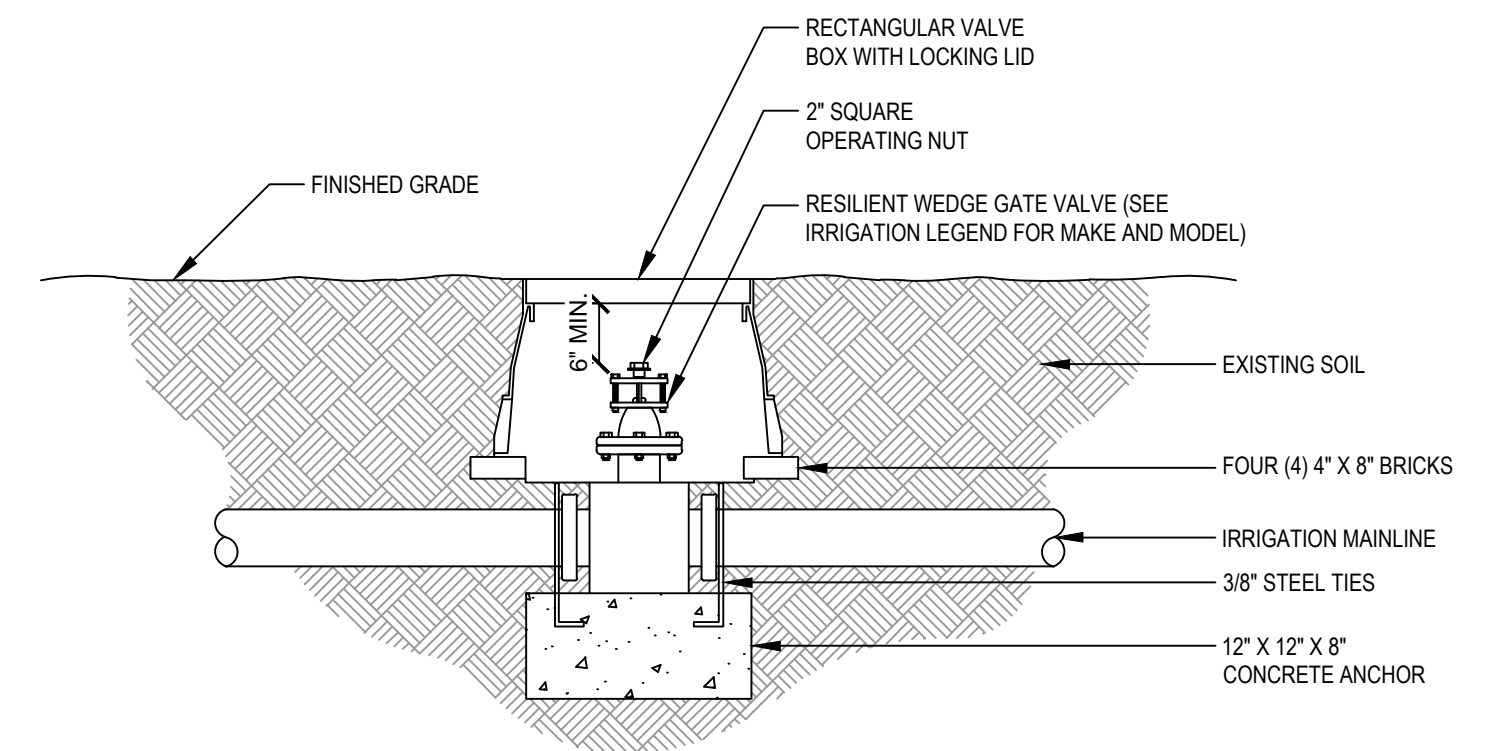

15 GATE VALVE AND ANCHOR DETAIL
SCALE: NONE

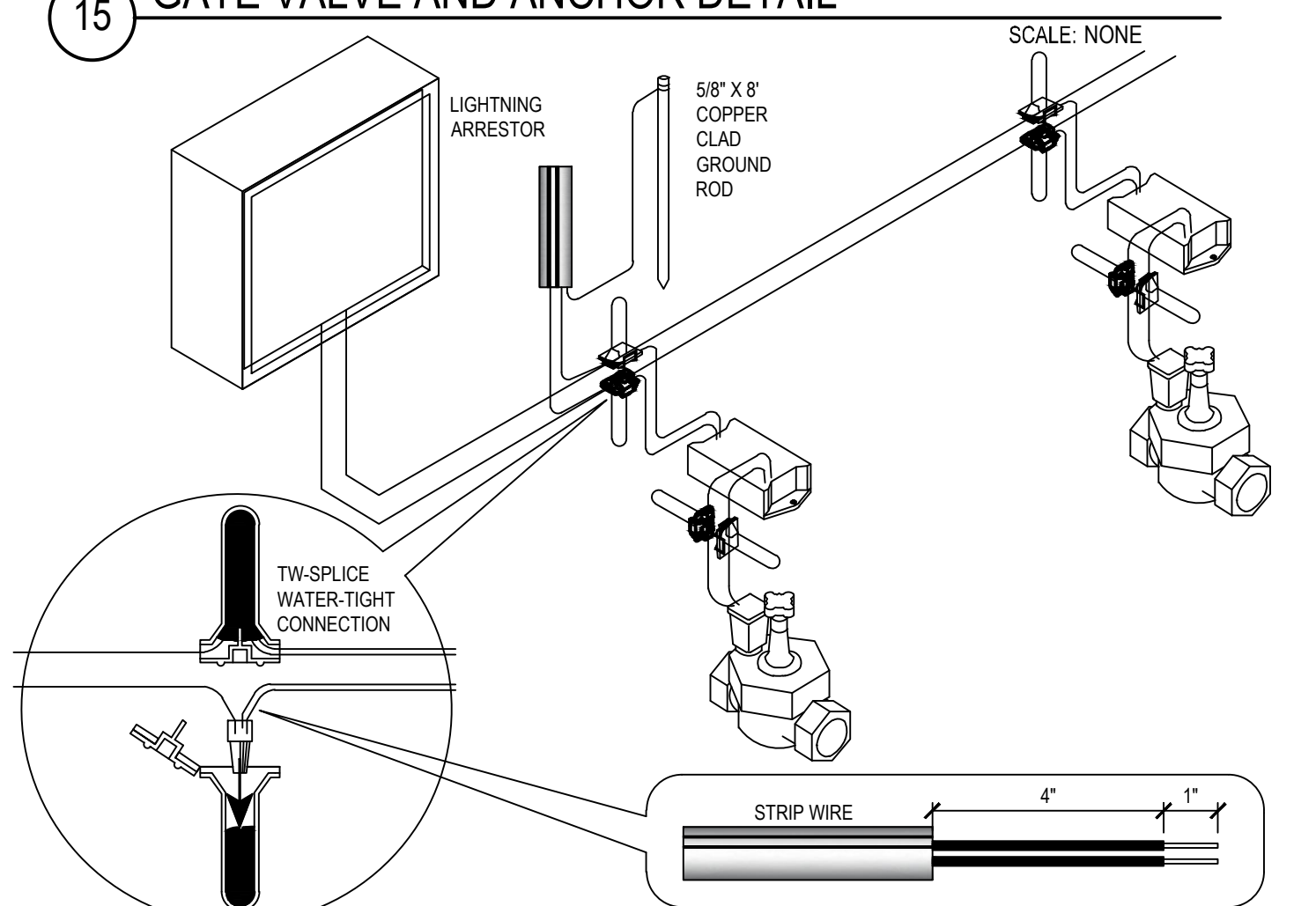

16 TWO-WIRE CONNECTION DETAIL
SCALE: NONE

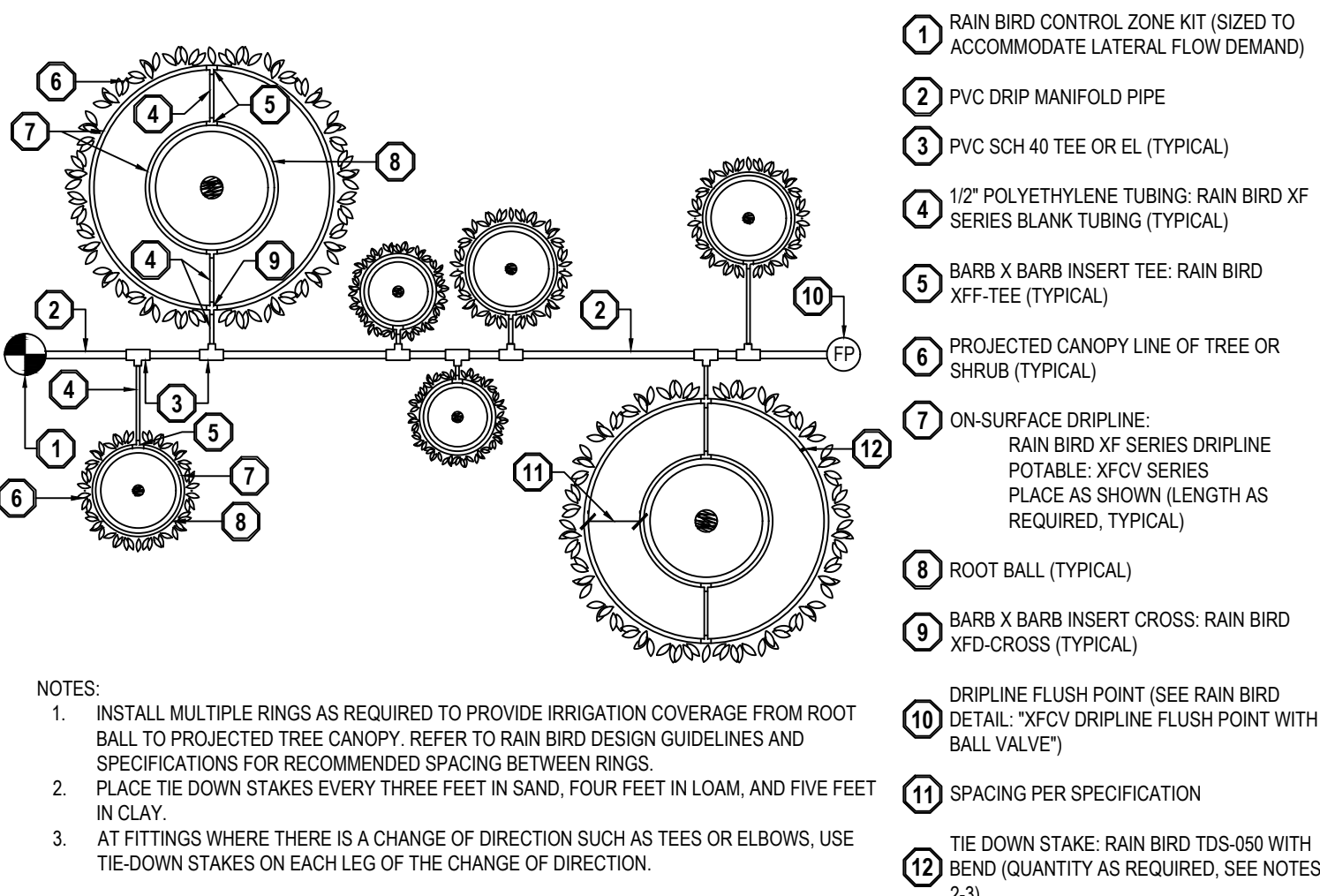

17 RAIN BIRD CONTROL ZONE KIT (SIZED TO ACCOMMODATE LATERAL FLOW DEMAND)
SCALE: NONE

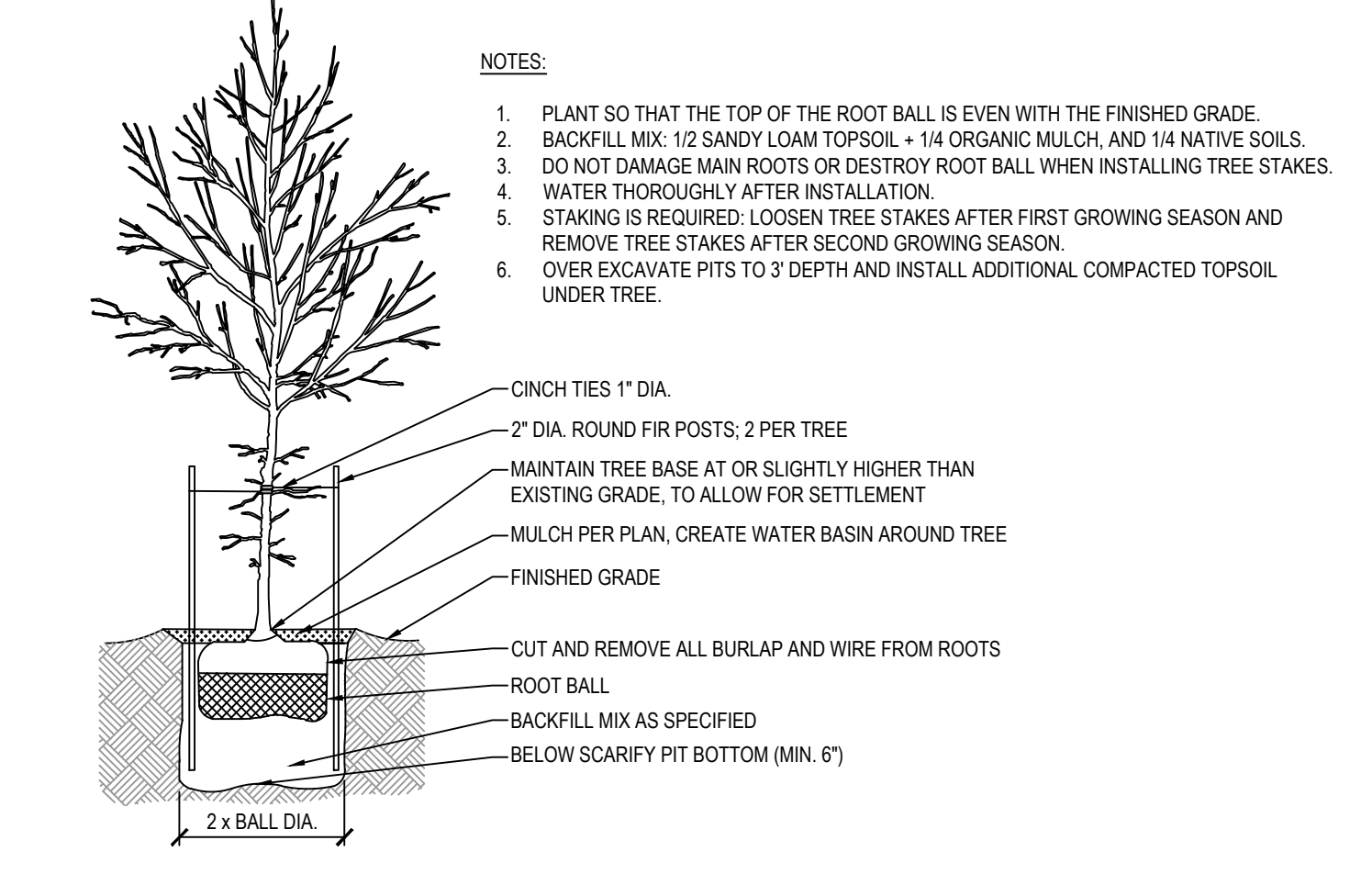

18 ON-SURFACE DRIPLINE TREE/SHRUB DETAIL
SCALE: NONE

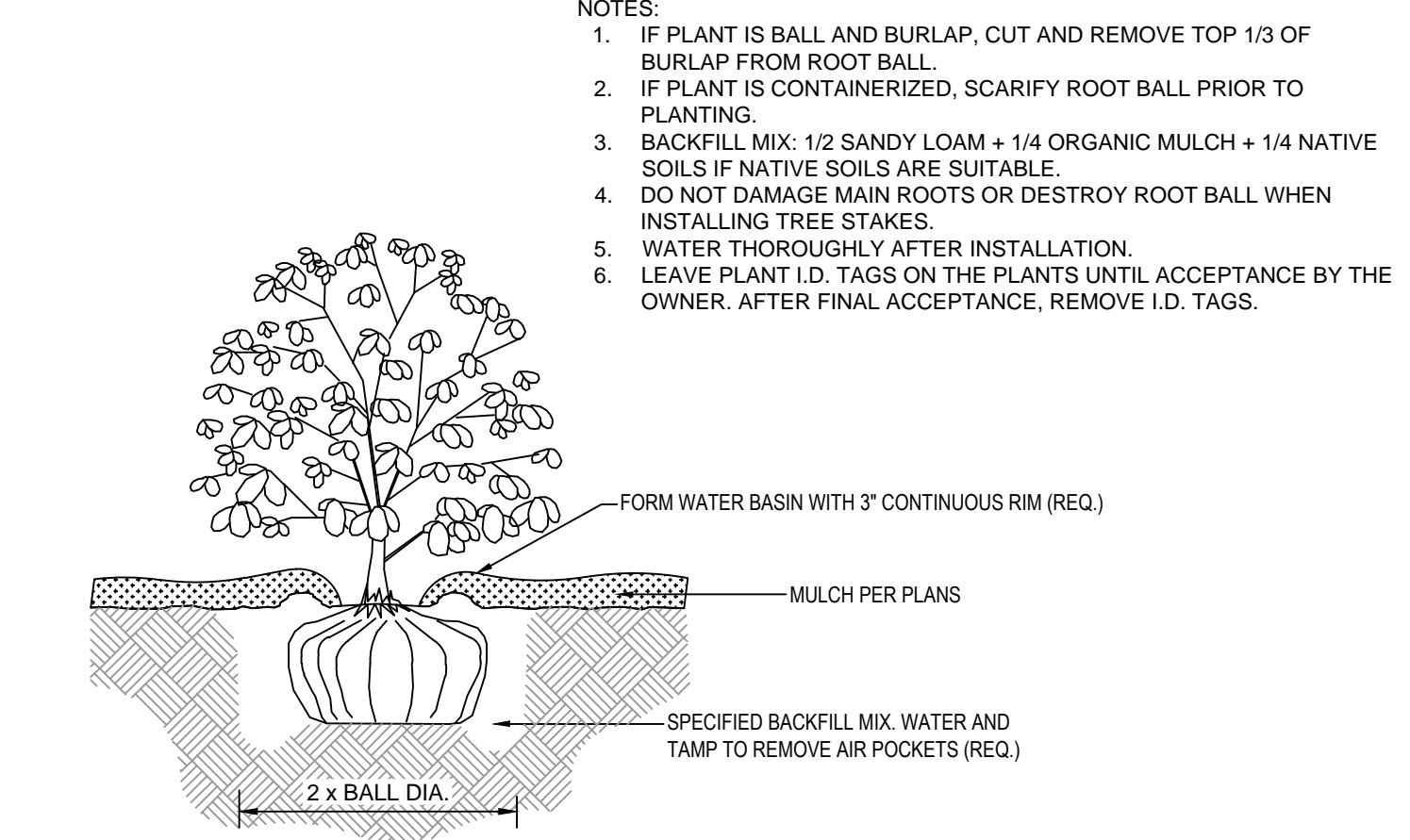

19 DECIDUOUS TREE PLANTING
SCALE: NONE

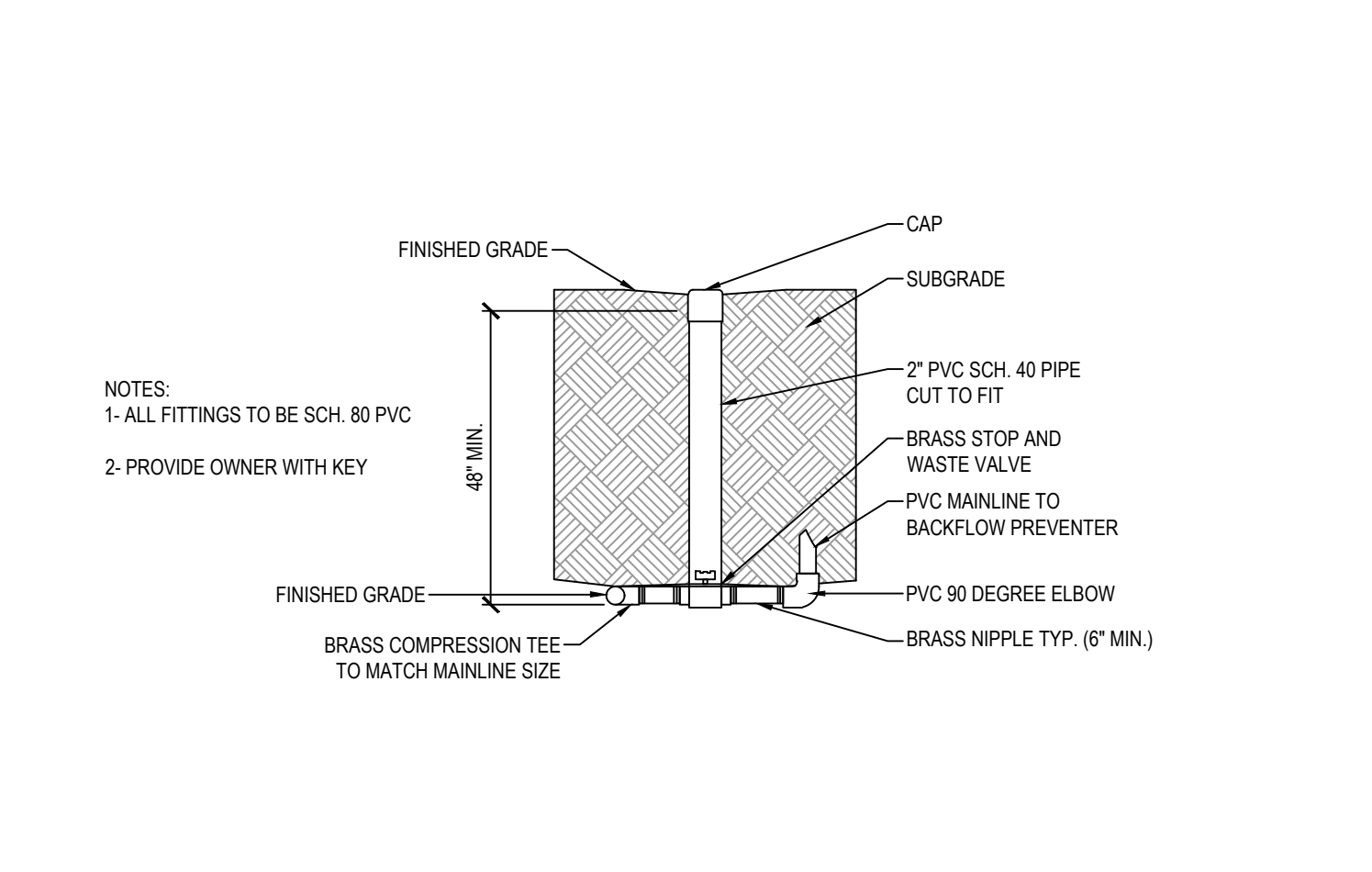

20 SHRUB PLANTING
SCALE: NONE

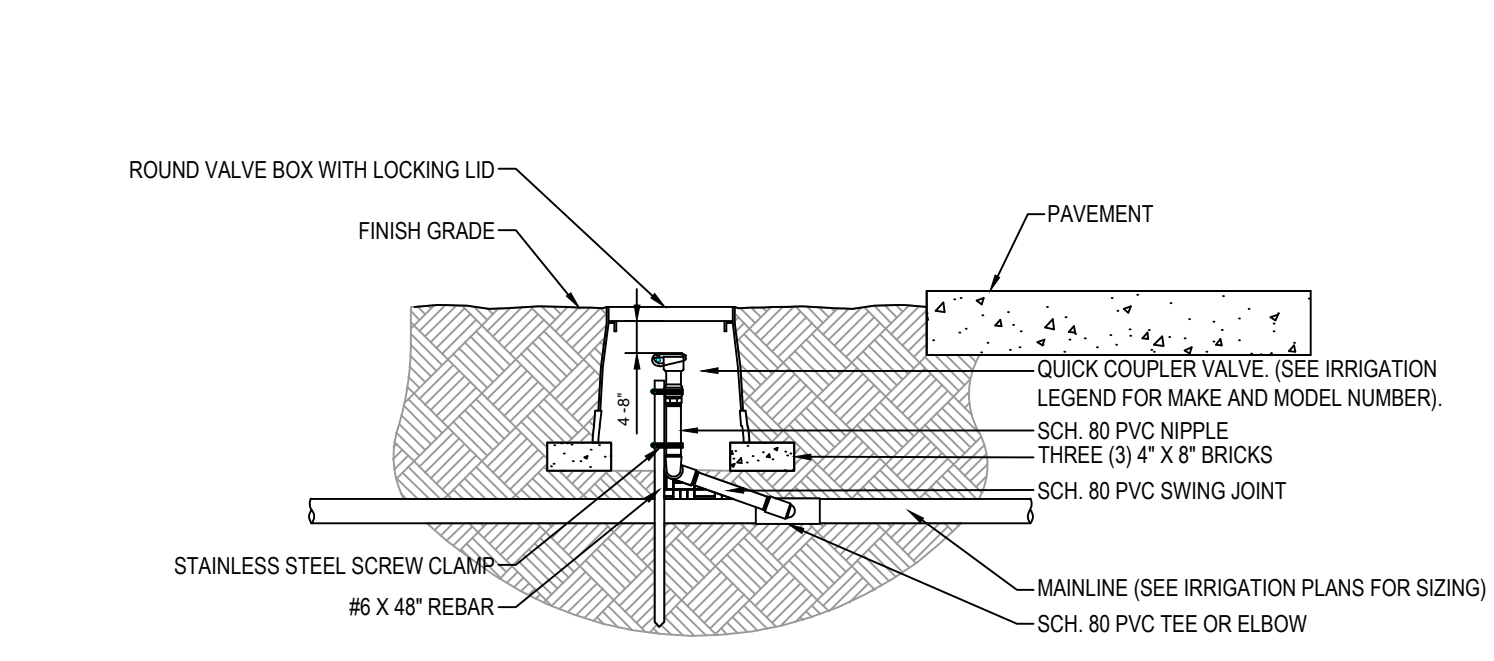

21 QUICK-COUPLING VALVE
SCALE: NONE

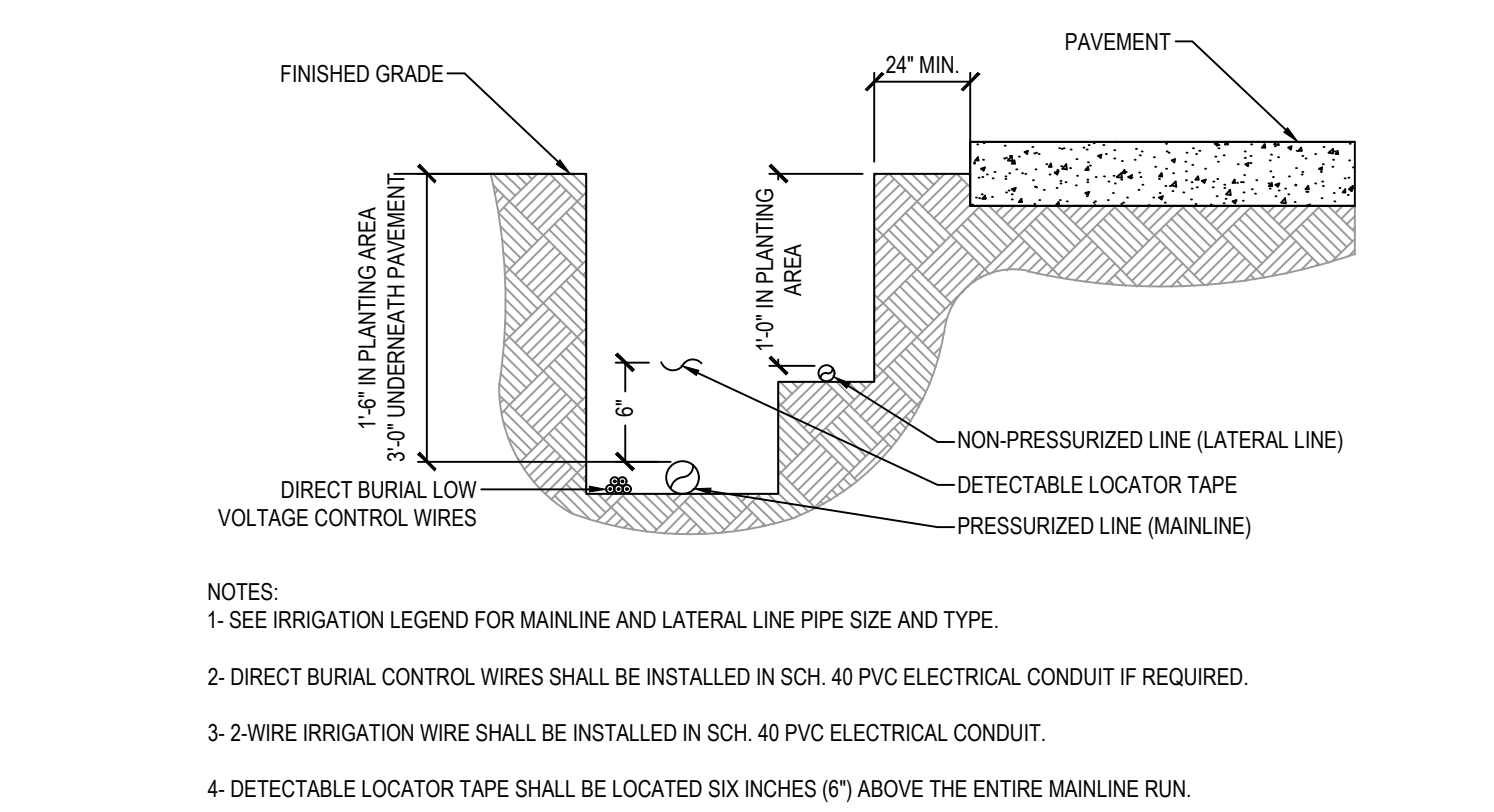

22 IRRIGATION TRENCHING
SCALE: NONE

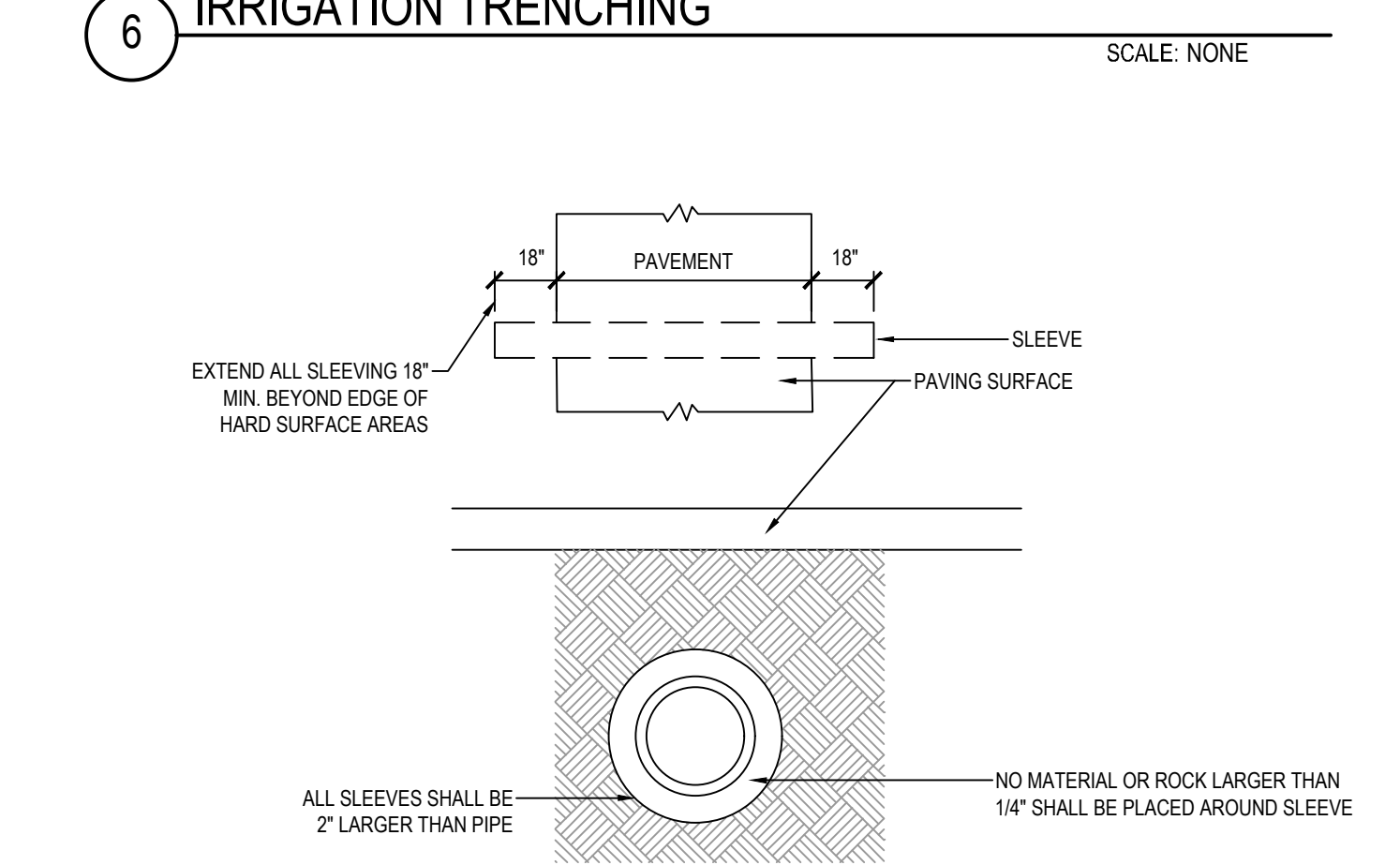

23 PIPE BENEATH PAVEMENT
SCALE: NONE

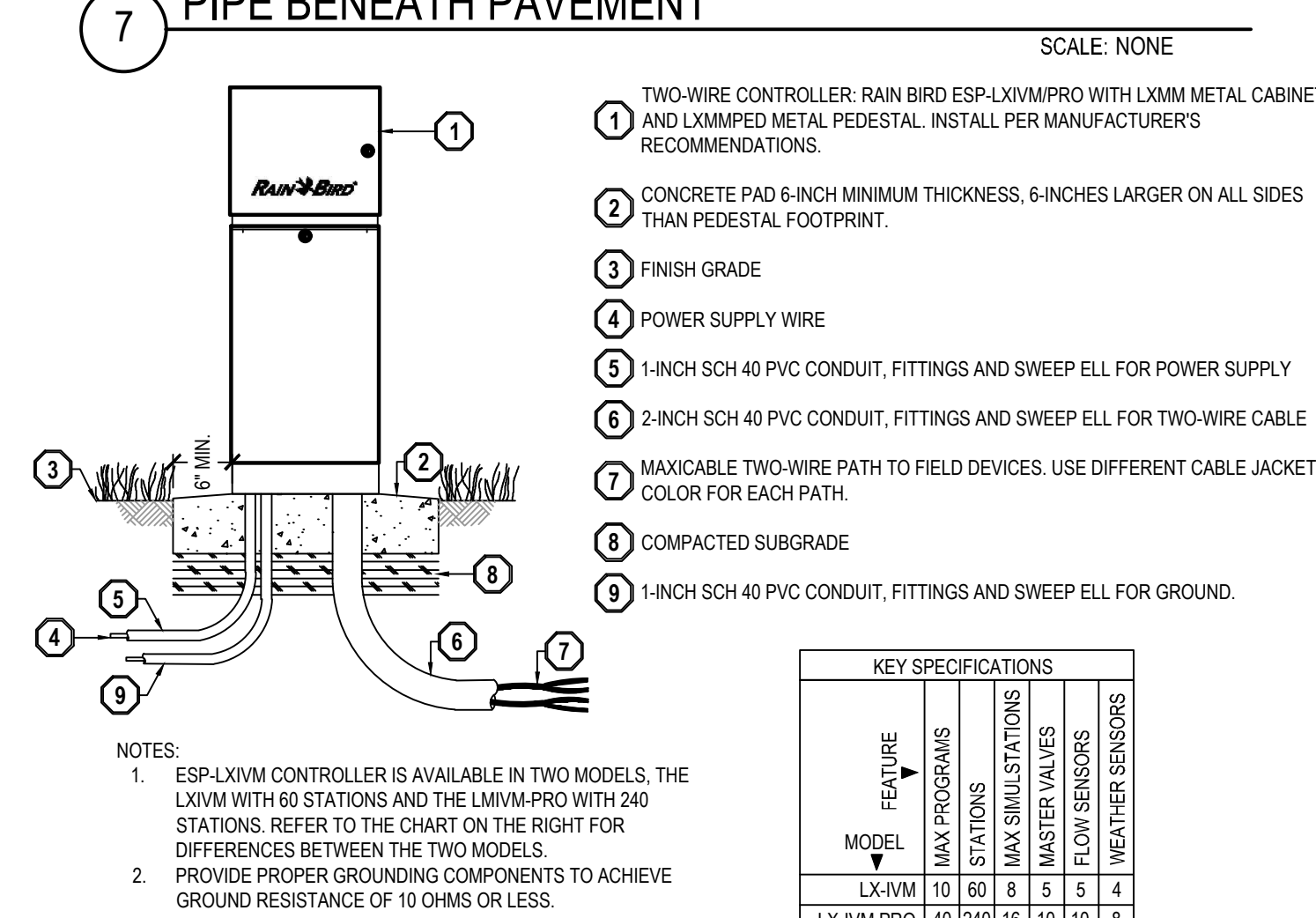

24 IRRIGATION CONTROLLER
SCALE: NONE

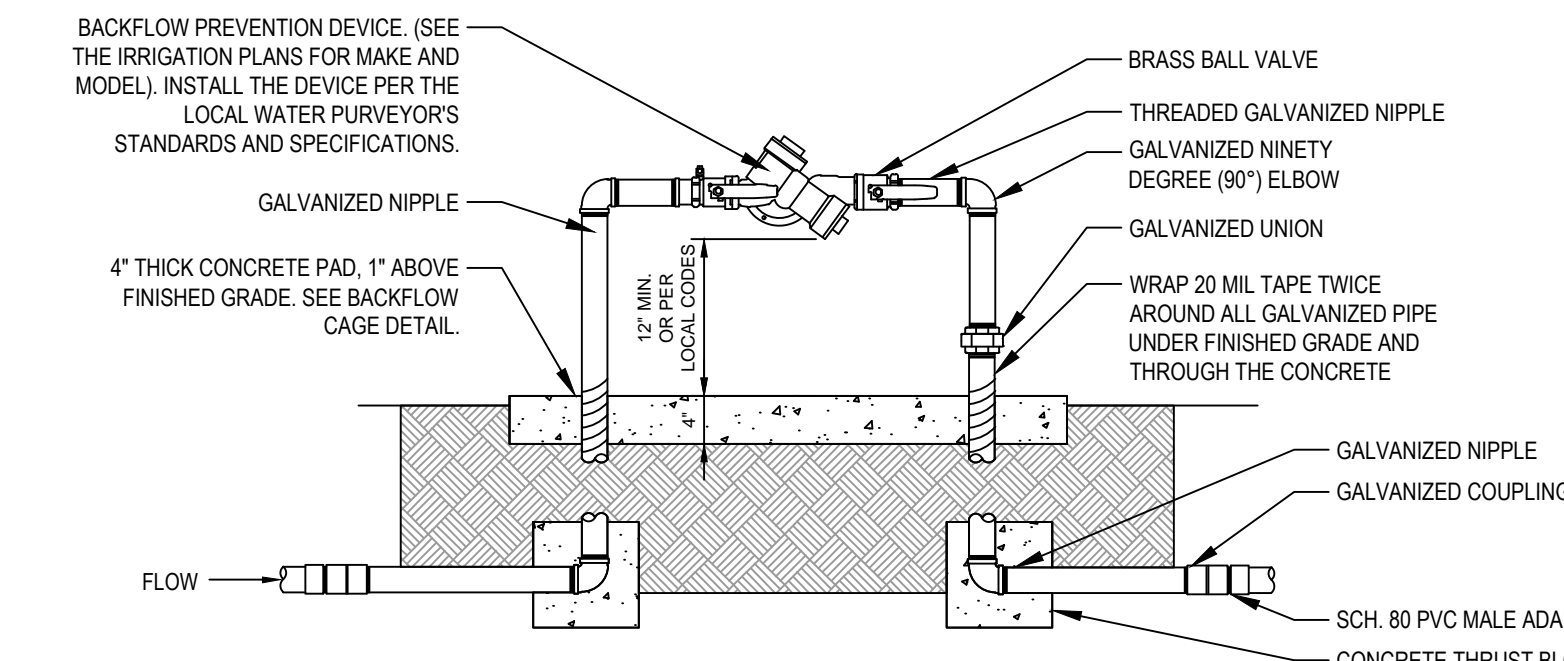

25 BACKFLOW PREVENTER
SCALE: NONE

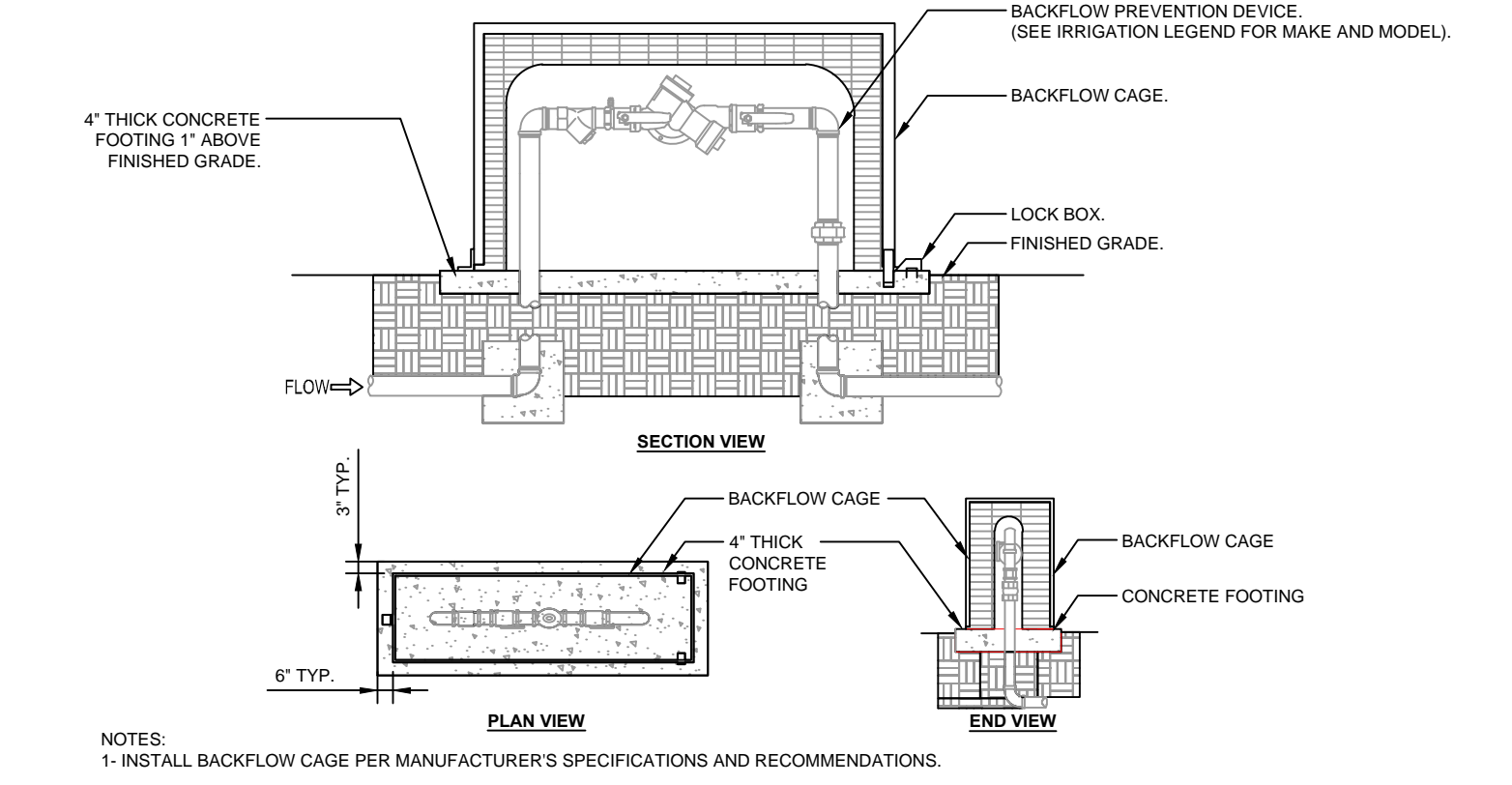

26 BACKFLOW CAGE
SCALE: NONE

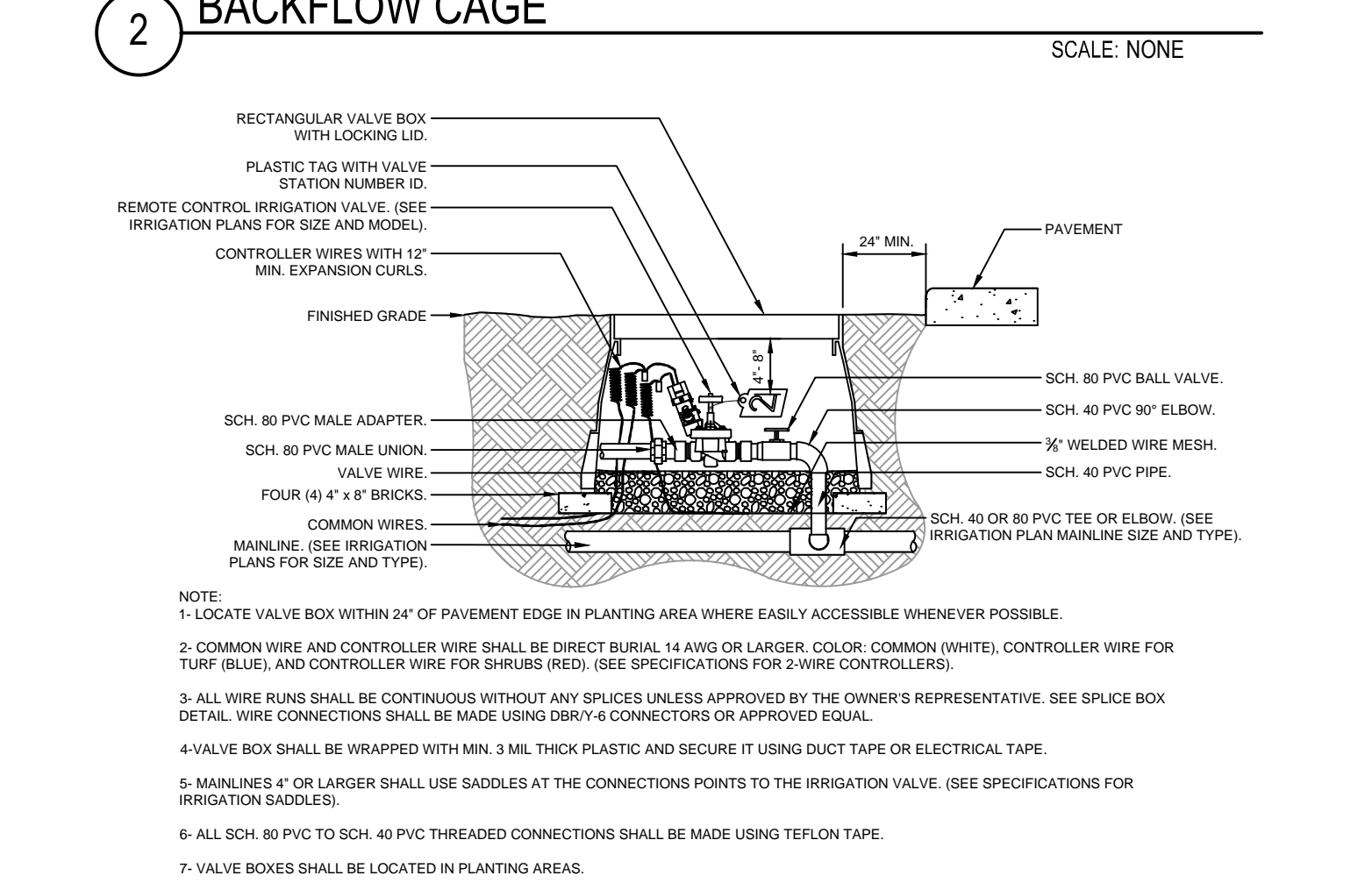

27 CONTROL VALVE
SCALE: NONE

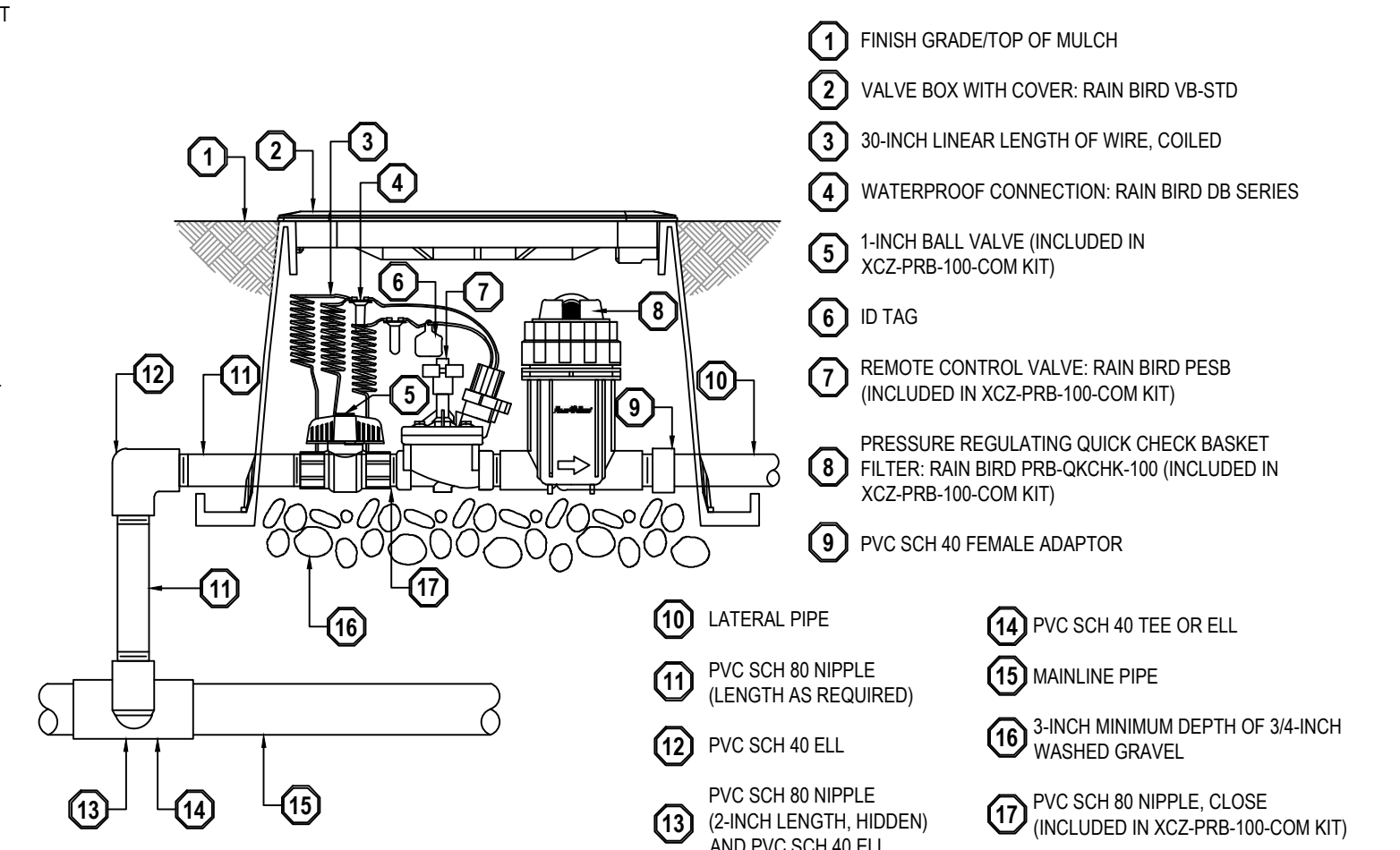

28 DRIP CONTROL ZONE KIT
SCALE: NONE

THE STANDARD IN ENGINEERING

SANDY
45 W 10000 S, Suite 500
Sandy, UT 84070
Phone: 801.255.0529

LAYTON
Phone: 801.547.1100

TOOELE
Phone: 435.843.3590

CEDAR CITY
Phone: 435.865.1453

RICHFIELD
Phone: 435.896.2983

WWW.ENSIGNENG.COM

FOR:
KANSAGRA PARTNERS
11193 S. REDWOOD RD, SUITE #102N
SOUTH JORDAN, UT 84095

CONTACT:
JAY KANSAGRA
PHONE: 435-531-0514

ANTHEM COMMERCIAL HOTEL

5141 W. DENALI PARK DR
HERRIMAN, UTAH

05/06/2024
NO 144999
STATE OF UTAH

LANDSCAPE AND IRRIGATION DETAILS

PROJECT NUMBER: 4056FFF.1
PROJECT MANAGER: B.M.

PRINT DATE: 2024-05-06
DESIGNED BY:

L-300